

### Registrované obchodní společnosti k 31.12.2010

<b>Velká Británie</b>	<b>2 421 200</b>
- Private company	2 407 600
- Public company	7 900
- Unlimited company	5 700

<b>Česká republika</b>	<b>329 100</b>
- SRO	297 647
- AS	23 312
- KS	746
- VOS	7 395

### Poměr private společností (s.r.o., k.s., v.o.s) vůči public společnostem (a.s.)

Velká Británie	99,67%
Česká republika	92,92%

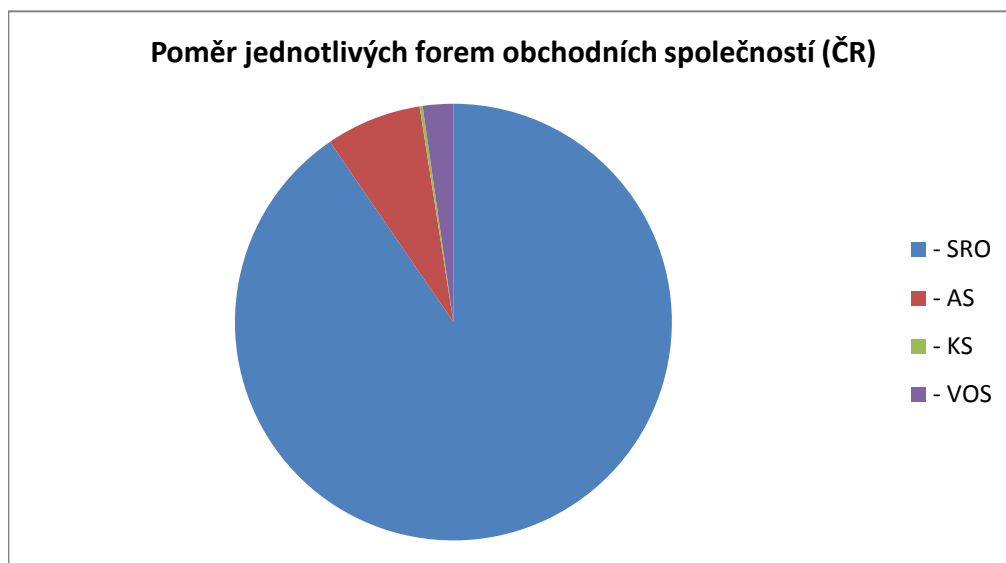

### Registrované obchodní společnosti podle území Velké Británie

<b>Anglie a Wales</b>	<b>2 287 300</b>	<b>Severní Irsko</b>	<b>34 200</b>
- Private company	2 180 600	- Private company	33 900
- Public company	7 600	- Public company	0
- Unlimited company	5400	- Unlimited company	300

<b>Skotsko</b>	<b>133 900</b>
- Private company	133 300
- Public company	300
- Unlimited company	300

### Vývoj celkového počtu britských společností v letech

Roky	počet
1862-1869	100
1870-1879	200
1880-1889	400
1890-1899	1 100
1900-1899	1 600
1910-1819	2 100
1920-1829	4 200
1930-1839	6 300
1940-1849	8 300
1950-1859	16 000
1960-1869	30 600
1970-1879	54 700
1980-1889	130 500
1990-1899	310 800
2000-2010	1 888 300

Roky	počet
2000	64 200
2001	66 900
2002	105 500
2003	141 000
2004	114 500
2005	129 600
2006	155 200
2007	196 300
2008	188 100
2009	240 800
2010	373 300

### Počet společností podle velikosti podílového kapitálu

Výše v GBP	počet
bez kapitálu	108 100
do 100	1 993 000
100-1 000	124 300
1 000-5 000	218 500
5 000-50 000	108 300
50 000-100 000	32 300
100 000-200 000	27 300
200 000-500 000	21 900
500 000-1 mil	12 600
1 mil - 5 mil	20 600
5 mil - 10 mil	5 300
10 mil a více	13 900

### Poměr počtu obchodních společností v krajích České republiky

Kraj	procento
Hlavní město Praha	39
Středočeský kraj	8
Jihočeský kraj	4
Plzeňský kraj	4
Karlovarský kraj	2
Ústecký kraj	5
Liberecký kraj	3
Královéhradecký kraj	3
Pardubický kraj	3
Kraj Vysočina	2
Jihomoravský kraj	12
Olomoucký kraj	3
Zlínský kraj	4
Moravskoslezský kraj	7

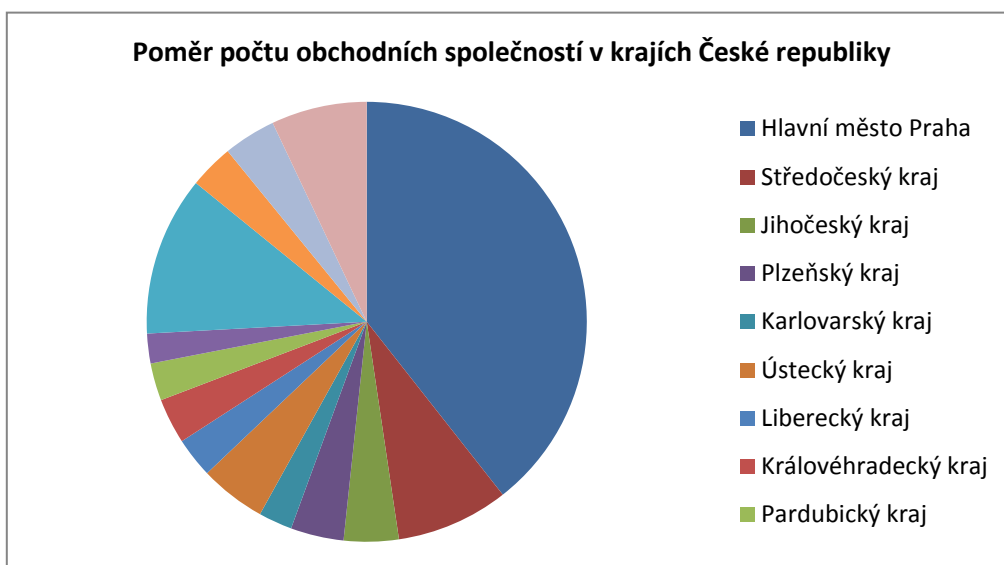

**Vývoj celkového počtu společností v letech 1862-2010 (UK)**

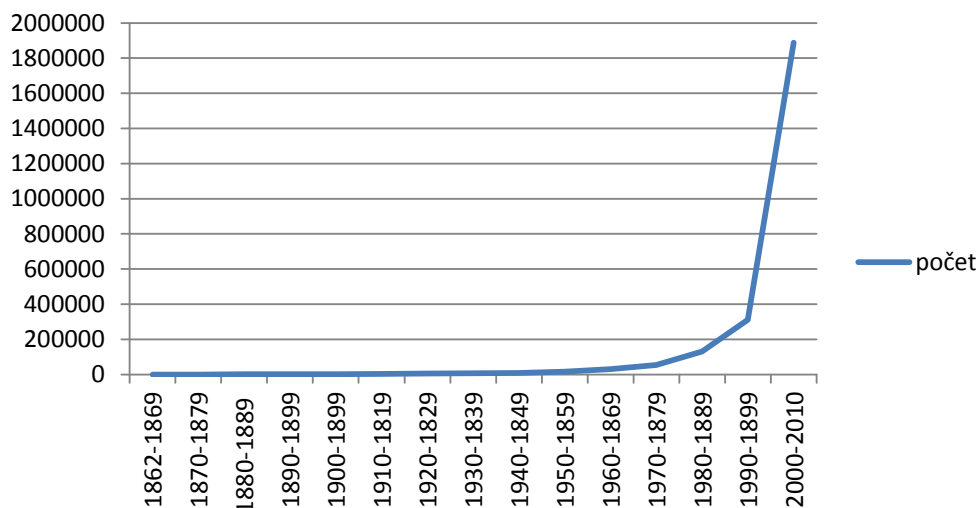

**Vývoj celkového počtu společností v letech 2000-2010 (UK)**

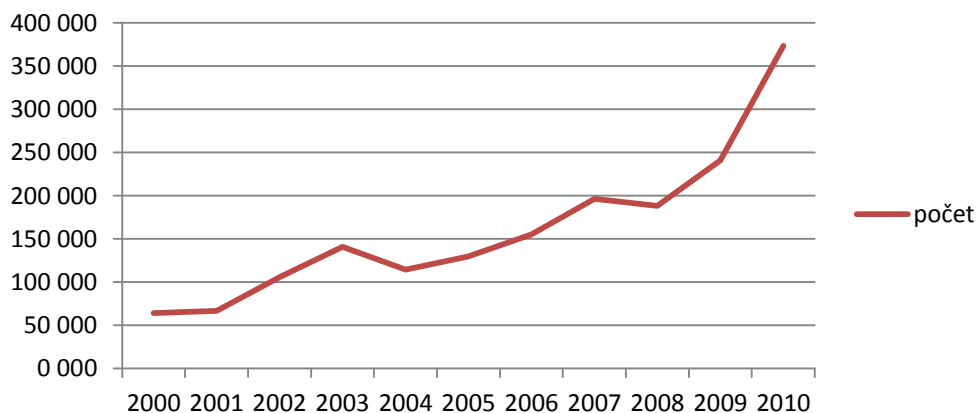

**Počet společností podle velikosti podílového kapitálu (UK)**

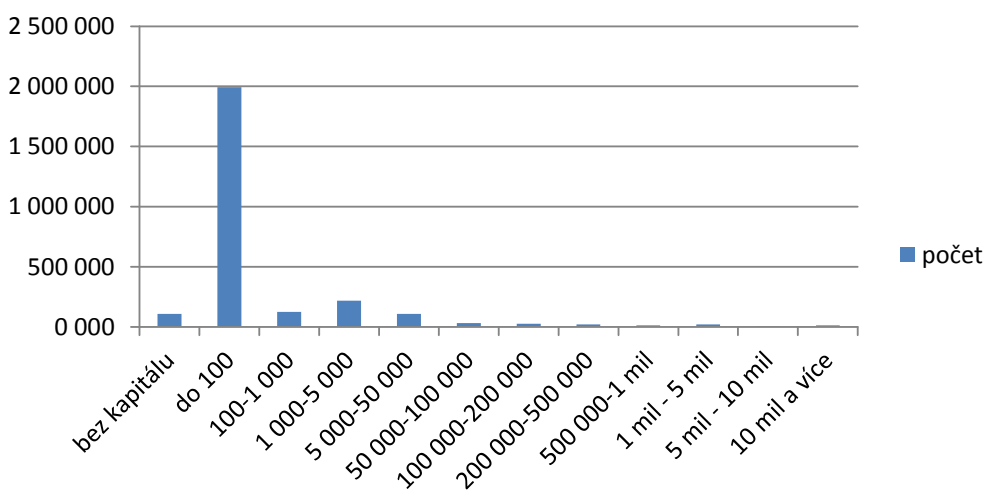

# IN01

## Application to register a company

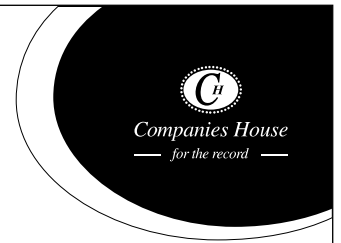

**A fee is payable with this form.**  
Please see 'How to pay' on the last page.

✓ **What this form is for**  
You may use this form to register a private or public company.

✗ **What this form is NOT for**  
You cannot use this form to register a limited liability partnership. To do this, please use form LL IN01.

For further information, please refer to our guidance at [www.companieshouse.gov.uk](http://www.companieshouse.gov.uk)

## Part 1 Company details

→ **Filling in this form**  
Please complete in typescript or in bold black capitals.  
  
All fields are mandatory unless specified or indicated by \*

### A1 Company details

Please show the proposed company name below.

Proposed company name in full ①

For official use

① **Duplicate names**  
Duplicate names are not permitted. A list of registered names can be found on our website. There are various rules that may affect your choice of name. More information is available at: [www.companieshouse.gov.uk](http://www.companieshouse.gov.uk)

### A2 Company name restrictions ②

Please tick the box only if the proposed company name contains sensitive or restricted words or expressions that require you to seek comments of a government department or other specified body.

I confirm that the proposed company name contains sensitive or restricted words or expressions and that approval, where appropriate, has been sought of a government department or other specified body and I attach a copy of their response.

② **Company name restrictions**  
A list of sensitive or restricted words or expressions that require consent can be found in guidance available on our website: [www.companieshouse.gov.uk](http://www.companieshouse.gov.uk)

### A3 Exemption from name ending with 'Limited' or 'Cyfyngedig' ③

Please tick the box if you wish to apply for exemption from the requirement to have the name ending with 'Limited', 'Cyfyngedig' or permitted alternative.

I confirm that the above proposed company meets the conditions for exemption from the requirement to have a name ending with 'Limited', 'Cyfyngedig' or permitted alternative.

③ **Name ending exemption**  
Only private companies that are limited by guarantee and meet other specific requirements are eligible to apply for this. For more details, please go to our website: [www.companieshouse.gov.uk](http://www.companieshouse.gov.uk)

### A4 Company type ④

Please tick the box that describes the proposed company type and members' liability (only one box must be ticked):

- Public limited by shares
- Private limited by shares
- Private limited by guarantee
- Private unlimited with share capital
- Private unlimited without share capital

④ **Company type**  
If you are unsure of your company's type, please go to our website: [www.companieshouse.gov.uk](http://www.companieshouse.gov.uk)

# IN01

## Application to register a company

**A5****Situation of registered office ①**

Please tick the appropriate box below that describes the situation of the proposed registered office (only one box must be ticked):

- England and Wales  
 Wales  
 Scotland  
 Northern Ireland

**① Registered office**

Every company must have a registered office and this is the address to which the Registrar will send correspondence.

For England and Wales companies, the address must be in England or Wales.

For Welsh, Scottish or Northern Ireland companies, the address must be in Wales, Scotland or Northern Ireland respectively.

**A6****Registered office address ②**

Please give the registered office address of your company.

Building name/number

Street

Post town

County/Region

Postcode

**② Registered office address**

You must ensure that the address shown in this section is consistent with the situation indicated in section A5.

You must provide an address in England or Wales for companies to be registered in England and Wales.

You must provide an address in Wales, Scotland or Northern Ireland for companies to be registered in Wales, Scotland or Northern Ireland respectively.

**A7****Articles of association ③**

Please choose one option only and tick one box only.

Option 1

I wish to adopt one of the following model articles in its entirety. Please tick only **one** box.

- Private limited by shares  
 Private limited by guarantee  
 Public company

Option 2

I wish to adopt the following model articles with additional and/or amended provisions. I attach a copy of the additional and/or amended provision(s). Please tick only **one** box.

- Private limited by shares  
 Private limited by guarantee  
 Public company

Option 3

I wish to adopt entirely bespoke articles. I attach a copy of the bespoke articles to this application.

③ For details of which company type can adopt which model articles, please go to our website: [www.companieshouse.gov.uk](http://www.companieshouse.gov.uk)

**A8****Restricted company articles ④**

Please tick the box below if the company's articles are restricted.

**④ Restricted company articles**

Restricted company articles are those containing provision for entrenchment. For more details, please go to our website: [www.companieshouse.gov.uk](http://www.companieshouse.gov.uk)

## Part 2 Proposed officers

For private companies the appointment of a secretary is optional, however, if you do decide to appoint a company secretary you must provide the relevant details. Public companies are required to appoint at least one secretary.

Private companies must appoint at least one director who is an individual. Public companies must appoint at least two directors, one of which must be an individual.

**For a secretary who is an individual, go to Section B1; For a corporate secretary, go to Section C1; For a director who is an individual, go to Section D1; For a corporate director, go to Section E1.**

### Secretary

#### B1 Secretary appointments ①

Please use this section to list all the secretary appointments taken on formation.  
**For a corporate secretary, complete Sections C1-C5.**

Title*	
Full forename(s)	
Surname	
Former name(s) ②	

**① Corporate appointments**  
For corporate secretary appointments, please complete section C1-C5 instead of section B.

**Additional appointments**  
If you wish to appoint more than one secretary, please use the 'Secretary appointments' continuation page.

**② Former name(s)**  
Please provide any previous names which have been used for business purposes in the last 20 years. Married women do not need to give former names unless previously used for business purposes.

#### B2 Secretary's service address ③

Building name/number	
Street	
Post town	
County/Region	
Postcode	
Country	

**③ Service address**  
This is the address that will appear on the public record. This does not have to be your usual residential address.

Please state 'The Company's Registered Office' if your service address will be recorded in the proposed company's register of secretaries as the company's registered office.

If you provide your residential address here it will appear on the public record.

#### B3 Signature ④

I consent to act as secretary of the proposed company named in Section A1.

Signature	Signature X	X
-----------	----------------	---

**④ Signature**  
The person named above consents to act as secretary of the proposed company.

IN01

Application to register a company

## Corporate secretary

**C1**

### Corporate secretary appointments <sup>1</sup>

Please use this section to list all the corporate secretary appointments taken on formation.

Name of corporate body/firm

Building name/number

Street

Post town

County/Region

Postcode

Country

#### <sup>1</sup> Additional appointments

If you wish to appoint more than one corporate secretary, please use the 'Corporate secretary appointments' continuation page.

#### Registered or principal address

This is the address that will appear on the public record. This address must be a physical location for the delivery of documents. It cannot be a PO box number (unless contained within a full address), DX number or LP (Legal Post in Scotland) number.

**C2**

### Location of the registry of the corporate body or firm

Is the corporate secretary registered within the European Economic Area (EEA)?

- Yes Complete **Section C3 only**
- No Complete **Section C4 only**

**C3**

### EEA companies <sup>2</sup>

Please give details of the register where the company file is kept (including the relevant state) and the registration number in that register.

Where the company/firm is registered <sup>3</sup>

Registration number

#### <sup>2</sup> EEA

A full list of countries of the EEA can be found in our guidance: [www.companieshouse.gov.uk](http://www.companieshouse.gov.uk)

<sup>3</sup> This is the register mentioned in Article 3 of the First Company Law Directive (68/151/EEC).

**C4**

### Non-EEA companies

Please give details of the legal form of the corporate body or firm and the law by which it is governed. If applicable, please also give details of the register in which it is entered (including the state) and its registration number in that register.

Legal form of the corporate body or firm

Governing law

If applicable, where the company/firm is registered <sup>4</sup>

Registration number

#### <sup>4</sup> Non-EEA

Where you have provided details of the register (including state) where the company or firm is registered, you must also provide its number in that register.

**C5**

### Signature <sup>5</sup>

I consent to act as secretary of the proposed company named in **Section A1**.

Signature

Signature

X

X

#### <sup>5</sup> Signature

The person named above consents to act as corporate secretary of the proposed company.



# IN01

Application to register a company

## Director

**D1**

### Director appointments ①

Please use this section to list all the director appointments taken on formation.  
**For a corporate director, complete Sections E1-E5.**

Title*	
Full forename(s)	
Surname	
Former name(s) ②	
Country/State of residence ③	
Nationality	
Date of birth	d   d   m   m   y   y   y   y
Business occupation (if any) ④	

**① Appointments**

Private companies must appoint at least one director who is an individual. Public companies must appoint at least two directors, one of which must be an individual.

**② Former name(s)**

Please provide any previous names which have been used for business purposes in the last 20 years. Married women do not need to give former names unless previously used for business purposes.

**③ Country/State of residence**

This is in respect of your usual residential address as stated in section D4

**④ Business occupation**

If you have a business occupation, please enter here. If you do not, please leave blank.

**Additional appointments**

If you wish to appoint more than one director, please use the 'Director appointments' continuation page.

**D2**

### Director's service address ⑤

Please complete the service address below. You must also fill in the director's usual residential address in **Section D4**.

Building name/number	
Street	
Post town	
County/Region	
Postcode	
Country	

**⑤ Service address**

This is the address that will appear on the public record. This does not have to be your usual residential address.

Please state 'The Company's Registered Office' if your service address will be recorded in the proposed company's register of directors as the company's registered office.

If you provide your residential address here it will appear on the public record.

**D3**

### Signature ⑥

I consent to act as director of the proposed company named in **Section A1**.

Signature	Signature X	X
-----------	----------------	---

**⑥ Signature**

The person named above consents to act as director of the proposed company.



**This page is not shown on the public record**



**Do not cover this barcode**

**D4**

### Director's usual residential address <sup>1</sup>

	Please complete your usual residential address below.						
Building name/number							
Street							
Post town							
County/Region							
Postcode							
Country							

**1 New director's usual residential address**

Please state 'Same as service address' in this section if your usual residential address is recorded in the company's proposed register of director's residential addresses as 'Same as service address'.

You cannot state 'Same as service address' if your service address has been stated in Section D2 as 'The Company's Registered Office'. You will need to complete the address in full.

This address cannot be a PO Box, DX or LP (Legal Post in Scotland) number.

Section 243 of  
Companies Act 2006

### Section 243 exemption <sup>2</sup>

Only tick the box below if you are in the process of applying for, or have been granted, exemption by the Registrar from disclosing your usual residential address to credit reference agencies under section 243 of the Companies Act 2006.

**Different postal address:**

If you are applying for, or have been granted, a section 243 exemption, please post this whole form to the different postal address below:  
The Registrar of Companies, PO Box 4082, Cardiff, CF14 3WE.

Where you are applying for a section 243 exemption with this notice, the application and this form must be posted together.

**2** If you are currently in the process of applying for, or have been granted, a section 243 exemption, you may wish to check you have not entered your usual residential address in Section D2 as this will appear on the public record.



# IN01

Application to register a company

## Director

### D1 Director appointments ①

Please use this section to list all the director appointments taken on formation. <b>For a corporate director, complete Sections E1-E5.</b>		<b>① Appointments</b> Private companies must appoint at least one director who is an individual. Public companies must appoint at least two directors, one of which must be an individual.
Title*		<b>② Former name(s)</b> Please provide any previous names which have been used for business purposes in the last 20 years. Married women do not need to give former names unless previously used for business purposes.
Full forename(s)		
Surname		<b>③ Country/State of residence</b> This is in respect of your usual residential address as stated in Section D4
Former name(s) ②		
Country/State of residence ③		<b>④ Business occupation</b> If you have a business occupation, please enter here. If you do not, please leave blank.  <b>Additional appointments</b> If you wish to appoint more than one director, please use the 'Director appointments' continuation page.
Nationality		
Date of birth	d   d   m   m   y   y   y   y	
Business occupation (if any) ④		

### D2 Director's service address ⑤

Please complete the service address below. You must also fill in the director's usual residential address in <b>Section D4</b> .		<b>⑤ Service address</b> This is the address that will appear on the public record. This does not have to be your usual residential address.  Please state 'The Company's Registered Office' if your service address will be recorded in the proposed company's register of directors as the company's registered office.  If you provide your residential address here it will appear on the public record.
Building name/number		
Street		
Post town		
County/Region		
Postcode		
Country		

### D3 Signature ⑥

I consent to act as director of the proposed company named in <b>Section A1</b> .		<b>⑥ Signature</b> The person named above consents to act as director of the proposed company.
Signature	Signature X	X



**This page is not shown on the public record**



**Do not cover this barcode**

**D4**

**Director's usual residential address <sup>1</sup>**

	Please complete your usual residential address below.						
Building name/number							
Street							
Post town							
County/Region							
Postcode							
Country							

**<sup>1</sup> New director's usual residential address**

Please state 'Same as service address' in this section if your usual residential address is recorded in the company's proposed register of director's residential addresses as 'Same as service address'.

You cannot state 'Same as service address' if your service address has been stated in section D2 as 'The Company's Registered Office'. You will need to complete the address in full.

This address cannot be a PO Box, DX or LP (Legal Post in Scotland) number.

Section 243 of  
Companies Act 2006

**Section 243 exemption <sup>2</sup>**

Only tick the box below if you are in the process of applying for, or have been granted, exemption by the Registrar from disclosing your usual residential address to credit reference agencies under section 243 of the Companies Act 2006.

**Different postal address:**

If you are applying for, or have been granted, a section 243 exemption, please post this whole form to the different postal address below:  
The Registrar of Companies, PO Box 4082, Cardiff, CF14 3WE.

Where you are applying for a section 243 exemption with this notice, the application and this form must be posted together.

**<sup>2</sup>** If you are currently in the process of applying for, or have been granted, a section 243 exemption, you may wish to check you have not entered your usual residential address in Section D2 as this will appear on the public record.



# IN01

## Application to register a company

### Corporate director

<b>E1</b>	<b>Corporate director appointments <sup>1</sup></b>	
	Please use this section to list all the corporate directors taken on formation.	
Name of corporate body or firm		<b>1 Additional appointments</b> If you wish to appoint more than one corporate director, please use the 'Corporate director appointments' continuation page.  <b>Registered or principal address</b> This is the address that will appear on the public record. This address must be a physical location for the delivery of documents. It cannot be a PO box number (unless contained within a full address), DX number or LP (Legal Post in Scotland) number.
Building name/number		
Street		
Post town		
County/Region		
Postcode		
Country		
<b>E2</b>	<b>Location of the registry of the corporate body or firm</b>	
	Is the corporate director registered within the European Economic Area (EEA)? → <b>Yes</b> Complete <b>Section E3 only</b> → <b>No</b> Complete <b>Section E4 only</b>	
<b>E3</b>	<b>EEA companies <sup>2</sup></b>	
	Please give details of the register where the company file is kept (including the relevant state) and the registration number in that register.	<b>2 EEA</b> A full list of countries of the EEA can be found in our guidance: <a href="http://www.companieshouse.gov.uk">www.companieshouse.gov.uk</a>  <b>3</b> This is the register mentioned in Article 3 of the First Company Law Directive (68/151/EEC).
Where the company/firm is registered <sup>3</sup>		
Registration number		
<b>E4</b>	<b>Non-EEA companies</b>	
	Please give details of the legal form of the corporate body or firm and the law by which it is governed. If applicable, please also give details of the register in which it is entered (including the state) and its registration number in that register.	<b>4 Non-EEA</b> Where you have provided details of the register (including state) where the company or firm is registered, you must also provide its number in that register.
Legal form of the corporate body or firm		
Governing law		
If applicable, where the company/firm is registered <sup>4</sup>		
If applicable, the registration number		
<b>E5</b>	<b>Signature <sup>5</sup></b>	
	I consent to act as director of the proposed company named in <b>Section A1</b> .	<b>5 Signature</b> The person named above consents to act as corporate director of the proposed company.
Signature	Signature X	

IN01

Application to register a company

**Part 3 Statement of capital**

Does your company have share capital?

→ **Yes** Complete the sections below.

→ **No** Go to **Part 4 (Statement of guarantee)**.

**F1 Share capital in pound sterling (£)**

Please complete the table below to show each class of shares held in pound sterling.  
If all your issued capital is in sterling, only complete **Section F1** and then go to **Section F4**.

Class of shares (E.g. Ordinary/Preference etc.)	Amount paid up on each share ❶	Amount (if any) unpaid on each share ❶	Number of shares ❷	Aggregate nominal value ❸
				£
				£
				£
				£
<b>Totals</b>				£

**F2 Share capital in other currencies**

Please complete the table below to show any class of shares held in other currencies.  
Please complete a separate table for each currency.

Currency

Class of shares (E.g. Ordinary/Preference etc.)	Amount paid up on each share ❶	Amount (if any) unpaid on each share ❶	Number of shares ❷	Aggregate nominal value ❸
<b>Totals</b>				

Currency

Class of shares (E.g. Ordinary/Preference etc.)	Amount paid up on each share ❶	Amount (if any) unpaid on each share ❶	Number of shares ❷	Aggregate nominal value ❸
<b>Totals</b>				

**F3 Totals**

Please give the total number of shares and total aggregate nominal value of issued share capital.

Total number of shares

Total aggregate nominal value ❹

**❹ Total aggregate nominal value**  
Please list total aggregate values in different currencies separately. For example: £100 + €100 + \$10 etc.

❶ Including both the nominal value and any share premium.

❷ Total number of issued shares in this class.

❸ Number of shares issued multiplied by nominal value of each share.

**Continuation Pages**

Please use a Statement of Capital continuation page if necessary.

IN01  
Application to register a company

**F4** **Statement of capital** (Prescribed particulars of rights attached to shares)

Please give the prescribed particulars of rights attached to shares for each class of share shown in the statement of capital share tables in **Sections F1** and **F2**.

Class of share

Prescribed particulars  
①

**① Prescribed particulars of rights attached to shares**

The particulars are:

- a. particulars of any voting rights, including rights that arise only in certain circumstances;
- b. particulars of any rights, as respects dividends, to participate in a distribution;
- c. particulars of any rights, as respects capital, to participate in a distribution (including on winding up); and
- d. whether the shares are to be redeemed or are liable to be redeemed at the option of the company or the shareholder and any terms or conditions relating to redemption of these shares.

A separate table must be used for each class of share.

**Continuation pages**

Please use the next page or a 'Statement of Capital (Prescribed particulars of rights attached to shares)' continuation page if necessary.

# IN01

## Application to register a company

Class of share		
Prescribed particulars ❶		<p>❶ <b>Prescribed particulars of rights attached to shares</b></p> <p>The particulars are:</p> <ul style="list-style-type: none"><li>a. particulars of any voting rights, including rights that arise only in certain circumstances;</li><li>b. particulars of any rights, as respects dividends, to participate in a distribution;</li><li>c. particulars of any rights, as respects capital, to participate in a distribution (including on winding up); and</li><li>d. whether the shares are to be redeemed or are liable to be redeemed at the option of the company or the shareholder and any terms or conditions relating to redemption of these shares.</li></ul> <p>A separate table must be used for each class of share.</p> <p><b>Continuation pages</b></p> <p>Please use a 'Statement of capital (Prescribed particulars of rights attached to shares)' continuation page if necessary.</p>



# IN01

## Application to register a company

**F5**

### Initial shareholdings

This section should only be completed by companies incorporating with share capital.

Please complete the details below for each subscriber.

The addresses will appear on the public record. These do not need to be the subscribers' usual residential address.

**Initial shareholdings**

Please list the company's subscribers in alphabetical order.

Please use an 'Initial shareholdings' continuation page if necessary.

Subscriber's details	Class of share	Number of shares	Currency	Nominal value of each share	Amount (if any) unpaid	Amount paid
Name						
Address						
Name						
Address						
Name						
Address						
Name						
Address						
Name						
Address						

**Part 4 Statement of guarantee**

Is your company limited by guarantee?

→ **Yes** Complete the sections below.

→ **No** Go to **Part 5** (Statement of compliance).

**G1****Subscribers**

Please complete this section if you are a subscriber of a company limited by guarantee. The following statement is being made by each and every person named below.

I confirm that if the company is wound up while I am a member, or within one year after I cease to be a member, I will contribute to the assets of the company by such amount as may be required for:

- payment of debts and liabilities of the company contracted before I cease to be a member;
- payment of costs, charges and expenses of winding up, and;
- adjustment of the rights of the contributors among ourselves, not exceeding the specified amount below.

**1 Name**

Please use capital letters.

**2 Address**

The addresses in this section will appear on the public record. They do not have to be the subscribers' usual residential address.

**3 Amount guaranteed**

Any valid currency is permitted.

**Continuation pages**

Please use a 'Subscribers' continuation page if necessary.

**Subscriber's details**Forename(s) **1**Surname **1**Address **2**

Postcode

Amount guaranteed **3****Subscriber's details**Forename(s) **1**Surname **1**Address **2**

Postcode

Amount guaranteed **3****Subscriber's details**Forename(s) **1**Surname **1**Address **2**

Postcode

Amount guaranteed **3**

# IN01

Application to register a company

Subscriber's details	
Forename(s) ❶	
Surname ❶	
Address ❷	
Postcode	
Amount guaranteed ❸	

Subscriber's details	
Forename(s) ❶	
Surname ❶	
Address ❷	
Postcode	
Amount guaranteed ❸	

Subscriber's details	
Forename(s) ❶	
Surname ❶	
Address ❷	
Postcode	
Amount guaranteed ❸	

Subscriber's details	
Forename(s) ❶	
Surname ❶	
Address ❷	
Postcode	
Amount guaranteed ❸	

Subscriber's details	
Forename(s) ❶	
Surname ❶	
Address ❷	
Postcode	
Amount guaranteed ❸	

- ❶ **Name**  
Please use capital letters.
  - ❷ **Address**  
The addresses in this section will appear on the public record. They do not have to be the subscribers' usual residential address.
  - ❸ **Amount guaranteed**  
Any valid currency is permitted.
- Continuation pages**  
Please use a 'Subscribers' continuation page if necessary.

## Part 5 Statement of compliance

This section must be completed by all companies.

Is the application by an agent on behalf of all the subscribers?

- **No** Go to **Section H1** (Statement of compliance delivered by the subscribers).
- **Yes** Go to **Section H2** (Statement of compliance delivered by an agent).

### H1 Statement of compliance delivered by the subscribers ①

Please complete this section if the application is not delivered by an agent for the subscribers of the memorandum of association.

I confirm that the requirements of the Companies Act 2006 as to registration have been complied with.

① **Statement of compliance delivered by the subscribers**  
Every subscriber to the memorandum of association must sign the statement of compliance.

Subscriber's signature

Signature

X

X

Subscriber's signature

Signature

X

X

Subscriber's signature

Signature

X

X

Subscriber's signature

Signature

X

X

Subscriber's signature

Signature

X

X

Subscriber's signature

Signature

X

X

Subscriber's signature

Signature

X

X

Subscriber's signature

Signature

X

X

IN01  
Application to register a company

Subscriber's signature	Signature X	X	<b>Continuation pages</b> Please use a 'Statement of compliance delivered by the subscribers' continuation page if more subscribers need to sign.
Subscriber's signature	Signature X	X	
Subscriber's signature	Signature X	X	
Subscriber's signature	Signature X	X	

**H2**

**Statement of compliance delivered by an agent**

Please complete this section if this application is delivered by an agent for the subscribers to the memorandum of association.

Agent's name											
Building name/number											
Street											
Post town											
County/Region											
Postcode	<table border="1"> <tr> <td></td><td></td><td></td><td></td><td></td><td></td><td></td><td></td><td></td><td></td> </tr> </table>										
Country											
	I confirm that the requirements of the Companies Act 2006 as to registration have been complied with.										
Agent's signature	Signature X										

X

# IN01

## Application to register a company



### Presenter information

You do not have to give any contact information, but if you do it will help Companies House if there is a query on the form. The contact information you give will be visible to searchers of the public record.

Contact name

Company name

Address

Post town

County/Region

Postcode

Country

DX

Telephone



### Certificate

We will send your certificate to the presenters address (shown above) or if indicated to another address shown below:

- At the registered office address (Given in Section A6).
- At the agents address (Given in Section H2).



### Checklist

**We may return forms completed incorrectly or with information missing.**

**Please make sure you have remembered the following:**

- You have checked that the proposed company name is available as well as the various rules that may affect your choice of name. More information can be found in guidance on our website.
- If the name of the company is the same as one already on the register as permitted by The Company and Business Names (Miscellaneous Provisions) Regulations 2008, please attach consent.
- You have used the correct appointment sections.
- Any addresses given must be a physical location. They cannot be a PO Box number (unless part of a full service address), DX or LP (Legal Post in Scotland) number.
- The document has been signed, where indicated.
- All relevant attachments have been included.
- You have enclosed the Memorandum of Association.
- You have enclosed the correct fee.



### Important information

**Please note that all information on this form will appear on the public record, apart from information relating to usual residential addresses.**



### How to pay

**A fee is payable on this form.**

Make cheques or postal orders payable to 'Companies House'. For information on fees, go to: [www.companieshouse.gov.uk](http://www.companieshouse.gov.uk)



### Where to send

**You may return this form to any Companies House address, however for expediency we advise you to return it to the appropriate address below:**

**For companies registered in England and Wales:**

The Registrar of Companies, Companies House,  
Crown Way, Cardiff, Wales, CF14 3UZ.  
DX 33050 Cardiff.

**For companies registered in Scotland:**

The Registrar of Companies, Companies House,  
Fourth floor, Edinburgh Quay 2,  
139 Fountainbridge, Edinburgh, Scotland, EH3 9FF.  
DX ED235 Edinburgh 1  
or LP - 4 Edinburgh 2 (Legal Post).

**For companies registered in Northern Ireland:**

The Registrar of Companies, Companies House,  
Second Floor, The Linenhall, 32-38 Linenhall Street,  
Belfast, Northern Ireland, BT2 8BG.  
DX 481 N.R. Belfast 1.

**Section 243 exemption**

If you are applying for, or have been granted a section 243 exemption, please post this whole form to the different postal address below:

The Registrar of Companies, PO Box 4082,  
Cardiff, CF14 3WE.



### Further information

For further information, please see the guidance notes on the website at [www.companieshouse.gov.uk](http://www.companieshouse.gov.uk) or email [enquiries@companieshouse.gov.uk](mailto:enquiries@companieshouse.gov.uk)

**This form is available in an alternative format. Please visit the forms page on the website at [www.companieshouse.gov.uk](http://www.companieshouse.gov.uk)**

## COMPANY HAVING A SHARE CAPITAL

### Memorandum of association of

Each subscriber to this memorandum of association wishes to form a company under the Companies Act 2006 and agrees to become a member of the company and to take at least one share.

---

*Name of each subscriber*

*Authentication by each subscriber*

---

---

Dated

## COMPANY NOT HAVING A SHARE CAPITAL

### Memorandum of association of

Each subscriber to this memorandum of association wishes to form a company under the Companies Act 2006 and agrees to become a member of the company.

---

*Name of each subscriber*

*Authentication by each subscriber*

---

---

Dated



# Návrh na zápis nebo zápis změny zapsaných údajů do obchodního rejstříku

## I. REJSTŘÍKOVÝ SOUD

### 1 Adresa rejstříkového soudu

Ulice			
Číslo domu		PSC	

Místo pro nalepení kolkových známek			

## II. NAVRHOVATEL

2 Jméno a příjmení nebo obchodní firma či název + IČ	3 Adresa bydliště nebo sídla			
	Obec a u zahraničních osob i stát	Ulice	Číslo domu	PSC

## III. SPOLEČNOST S RUČENÍM OMEZENÝM – údaje o společnosti, již se návrh týká

4 Obchodní firma				
5 Sídlo				
6 Identifikační číslo			kod ID RZP	
7 Rejstříkový soud				
8 Spisová značka	Oddíl		Vložka	
<b>9 Požadovaná akce</b>				
<input type="checkbox"/>	prvozápis	<input type="checkbox"/>	změna	<input type="checkbox"/>
<input type="checkbox"/>	změna právní formy	<input type="checkbox"/>	rozdělení	<input type="checkbox"/>
<input type="checkbox"/>	fúze	<input type="checkbox"/>	převod jmění	

**IV.  
NÁVRH NA ZÁPIS**

Navrhuji zapsat do obchodního rejstříku tyto zapisované údaje nebo jejich změnu či výmaz:

ÚDAJ	ZAPISOVANÝ	VYMAZÁVANÝ
<b>10 Obchodní firma</b>		Zapsat ke dni: <input style="width: 50px;" type="text"/>
<b>11 Cizojazyčný název</b>		Zapsat ke dni: <input style="width: 50px;" type="text"/>
<b>12 Adresa sídla</b>		Zapsat ke dni: <input style="width: 50px;" type="text"/>
Obec		
Část obce		
Ulice		
Číslo domu	popisné      orientační      evidenční	popisné      orientační      evidenční
PSC		
Stát		
<b>13 Identifikační číslo</b>		Zapsat ke dni: <input style="width: 50px;" type="text"/>
<b>Právní forma</b>	Společnost s ručením omezeným	
<b>14 Doplnující text za právní formu</b>		Zapsat ke dni: <input style="width: 50px;" type="text"/>

ÚDAJ	ZAPISOVANÝ	VYMAZÁVANÝ
<b>15 Předměty podnikání</b>		Zapsat ke dni: <input style="width: 50px;" type="text"/>

ÚDAJ	ZAPISOVANÝ	VYMAZÁVANÝ
<b>16 Předměty činnosti</b>		Zapsat ke dni: <input style="width: 50px;" type="text"/>

ÚDAJ	ZAPISOVANÝ	VYMAZÁVANÝ				
<b>Statutární orgán</b>						
<b>17 Jednatel – fyzická osoba</b>		Zapsat ke dni: <input type="text"/>				
Funkce						
Titul						
Jméno						
Příjmení						
Titul za jménem						
Rodné číslo nebo datum narození						
<b>18 Adresa bydliště</b>						
Obec						
Část obce						
Ulice						
Číslo domu	popisné	orientační	evidenční	popisné	orientační	evidenční
PSČ						
Stát						
19 Den vzniku funkce						
20 Den zániku funkce						
<b>21 Doplnující text</b>						

ÚDAJ	ZAPISOVANÝ	VYMAZÁVANÝ				
<b>Společníci</b>						
<b>42 Společník - fyzická osoba</b>		Zapsat ke dni: <input type="text"/>				
Titul						
Jméno						
Příjmení						
Titul za jménem						
Rodné číslo nebo datum narození						
<b>43 Adresa bydliště</b>						
Obec						
Část obce						
Ulice						
Číslo domu	popisné	orientační	evidenční	popisné	orientační	evidenční
PSČ						
Stát						
44 Výše vkladu						
45 Rozsah splacení						
46 Výše obchodního podílu						

<b>47 Zástavní právo k obchodnímu podílu</b>		
<b>48 Doplnující text</b>		

<b>ÚDAJ</b>	<b>ZAPISOVANÝ</b>			<b>VYMAZÁVANÝ</b>		
<b>Společníci</b>						
<b>49 Společník - právnická osoba</b>				Zapsat ke dni:		
Obchodní firma nebo název						
Identifikační číslo						
Registrační číslo						
<b>50 Adresa sídla</b>						
Obec						
Část obce						
Ulice						
Číslo domu	popisné	orientační	evidenční	popisné	orientační	evidenční
PSČ						
Stát						
<b>51 Výše vkladu</b>						
<b>52 Rozsah splacení</b>						
<b>53 Výše obchodního podílu</b>						
<b>54 Zástavní právo k obchodnímu podílu</b>						
<b>55 Doplnující text</b>						

<b>ÚDAJ</b>	<b>ZAPISOVANÝ</b>			<b>VYMAZÁVANÝ</b>		
<b>56 Společný text ke všem společníkům</b>				Zapsat ke dni:		

ÚDAJ	ZAPISOVANÝ	VYMAZÁVANÝ
<b>Základní kapitál</b>		Zapsat ke dni:
71 Základní kapitál		
72 Rozsah splacení základního kapitálu		
<b>73 Doplnující text k základnímu kapitálu</b>		

ÚDAJ	ZAPISOVANÝ	VYMAZÁVANÝ
<b>74 Ostatní skutečnosti</b>		Zapsat ke dni:

## V. PŘÍLOHY

Výše uvedený návrh dokládám následujícími listinami

Pořadové číslo	Příkládaná listina	Počet vyhotovení
1.		

## VI. DATUM PROVEDENÍ ZÁPISU

<input type="checkbox"/>	Žádám, aby všechny výše uvedené skutečnosti byly zapsány do obchodního rejstříku v zákonem stanovené lhůtě.	
<input type="checkbox"/>	Všechny výše uvedené skutečnosti žádám zapsat do obchodního rejstříku ke dni:	

## VII. ZÁVĚREČNÁ ČÁST

Na základě výše vyplněného formuláře a příloh k němu přiložených, podávám návrh na zápis těchto skutečností do obchodního rejstříku.

Tento návrh podává navrhovatel

Jméno a příjmení navrhovatele	Vlastnoruční podpis	Úřední ověření pravosti podpisu

Tento návrh podává zástupce navrhovatele

Jméno, příjmení a rodné číslo (u cizince datum narození) zástupce navrhovatele	Vlastnoruční podpis	Údaj o zástupci *)	Úřední ověření pravosti podpisu

\*) uvede se advokát, notář, obecný zmocnec a další dle §21 občanského soudního řádu

V  dne