

Univerzita Karlova
Filozofická fakulta

Disertační práce

Univerzita Karlova
Filozofická fakulta
Ústav pro klasickou archeologii

Disertační práce

Mgr. Petra Tušlová

Roman and Late Antique Pottery from Ancient Thrace,
Selected Assemblages from the Yambol District

Římská a pozdně antická keramika v antické Thrákii,
vybrané soubory z Jambolského regionu

Vedoucí práce doc. PhDr. Peter Pavúk, Ph.D.

2020

APPENDIX

INTRODUCTION

Maps

YURTA-STROYNO

Maps

Figures

Plates

Tables

PALAUZOVO

Maps

Figures

Plates

Table

DODOPARON

Maps

Figures

Plates

Tables

INTRODUCTION

◦ ◦
◦

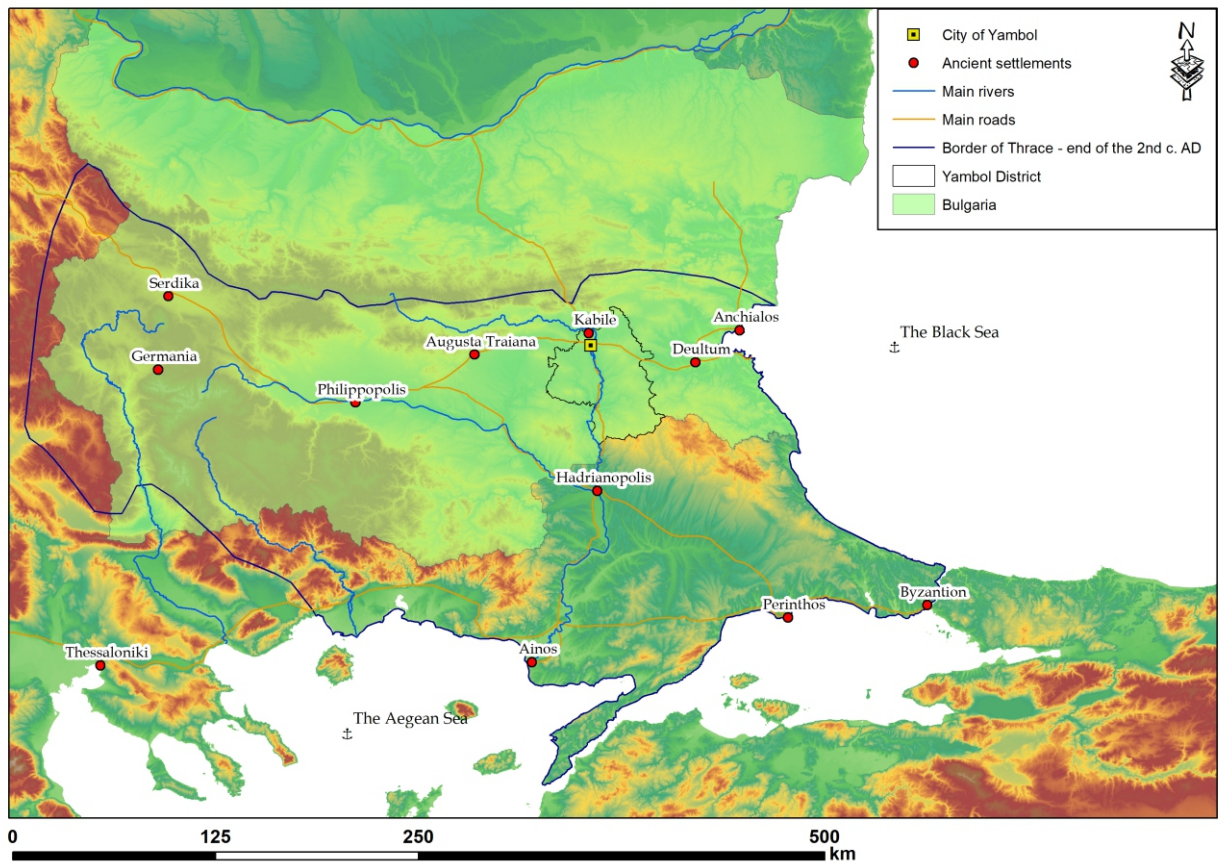

Thesis introduction Map 1: Map depicting south-eastern Balkan peninsula with marked areas, main rivers, roads and settlements mentioned within the text. Map by the author.

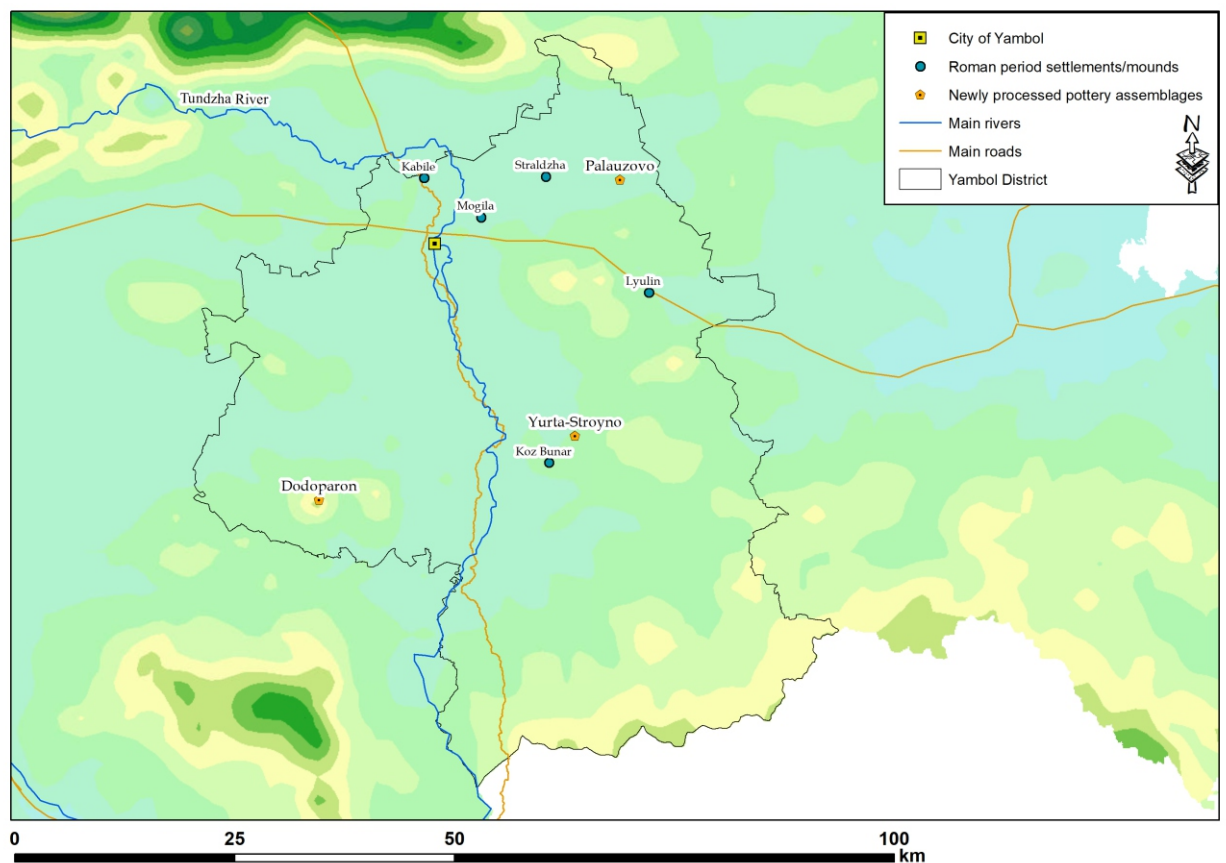

Thesis introduction Map 2: Relief map of the Yambol District with marked settlements and burials previously excavated and published from the district, and the three sites which were the main objective of the thesis. Map by the author.

YURTA-STROYNO

◦ ◦
◦

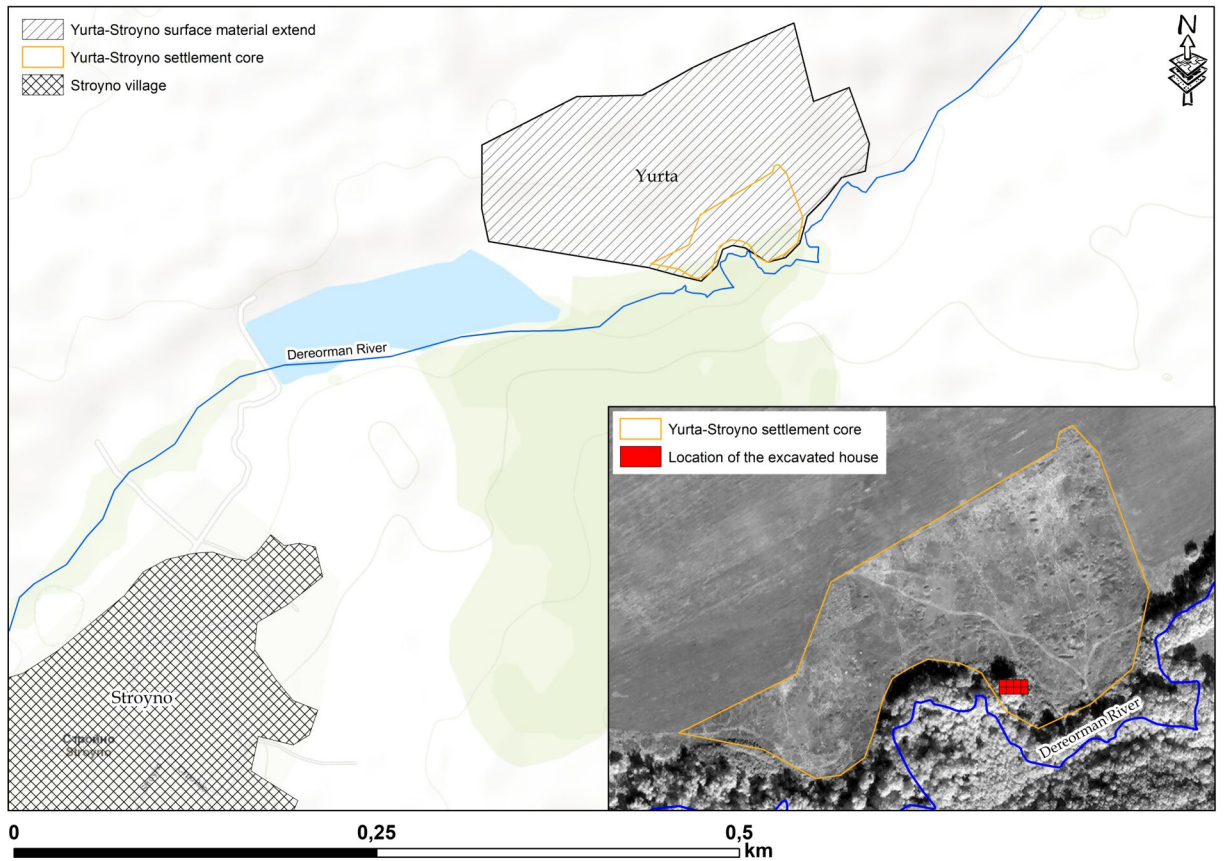

Introduction Map 1: Location of the Roman vicus Yurta in respect to Stroyno village with marked core area of the site and the excavated house. Map by author.

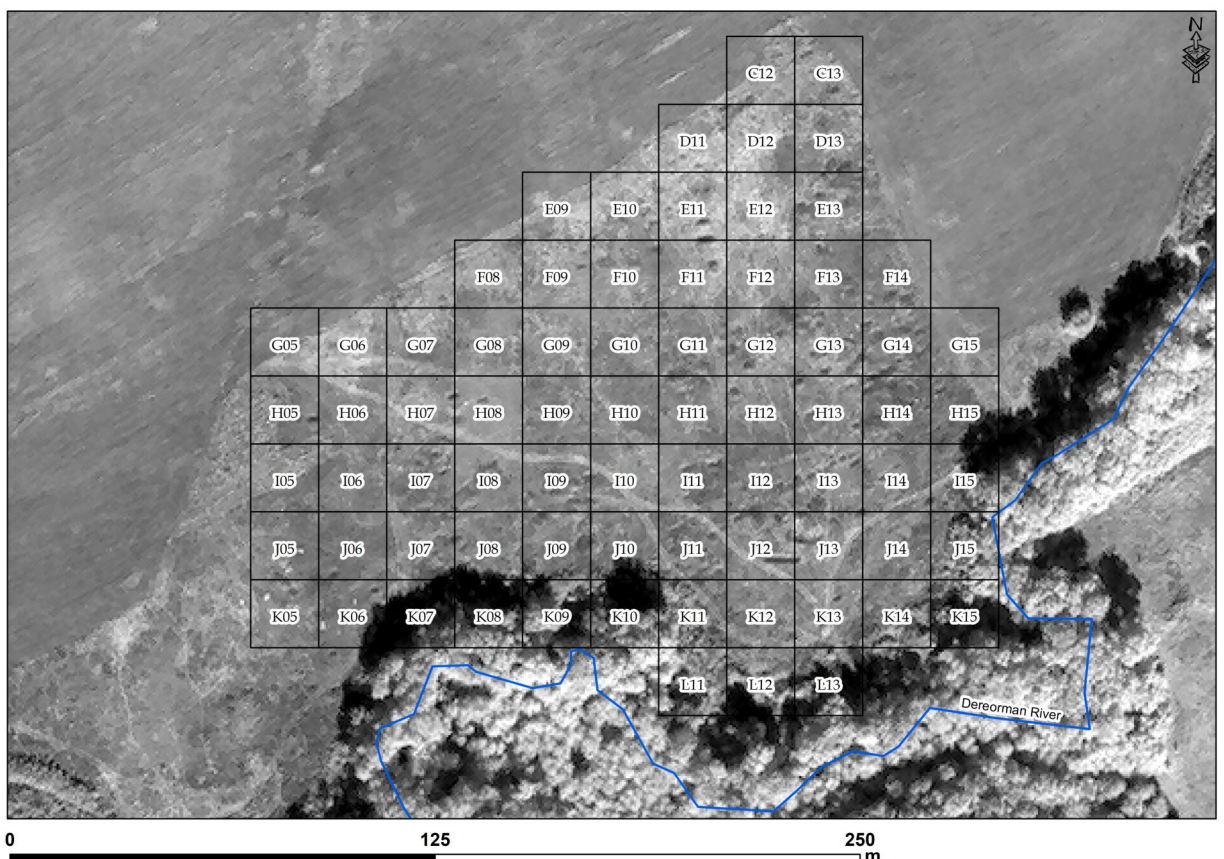

Introduction Map 2: The core of the site with marked polygons (20×20 m), all systematically surveyed, selected polygons (D13, E12, F13, G12, H13, I09, I12, J13) also completely, in a form of urban survey. Map by author.



Introduction Map 2: The excavated house and the final drawing of the archaeological situation from year 2016. Drawings by Barbora Weissová and Markéta Kobierská.

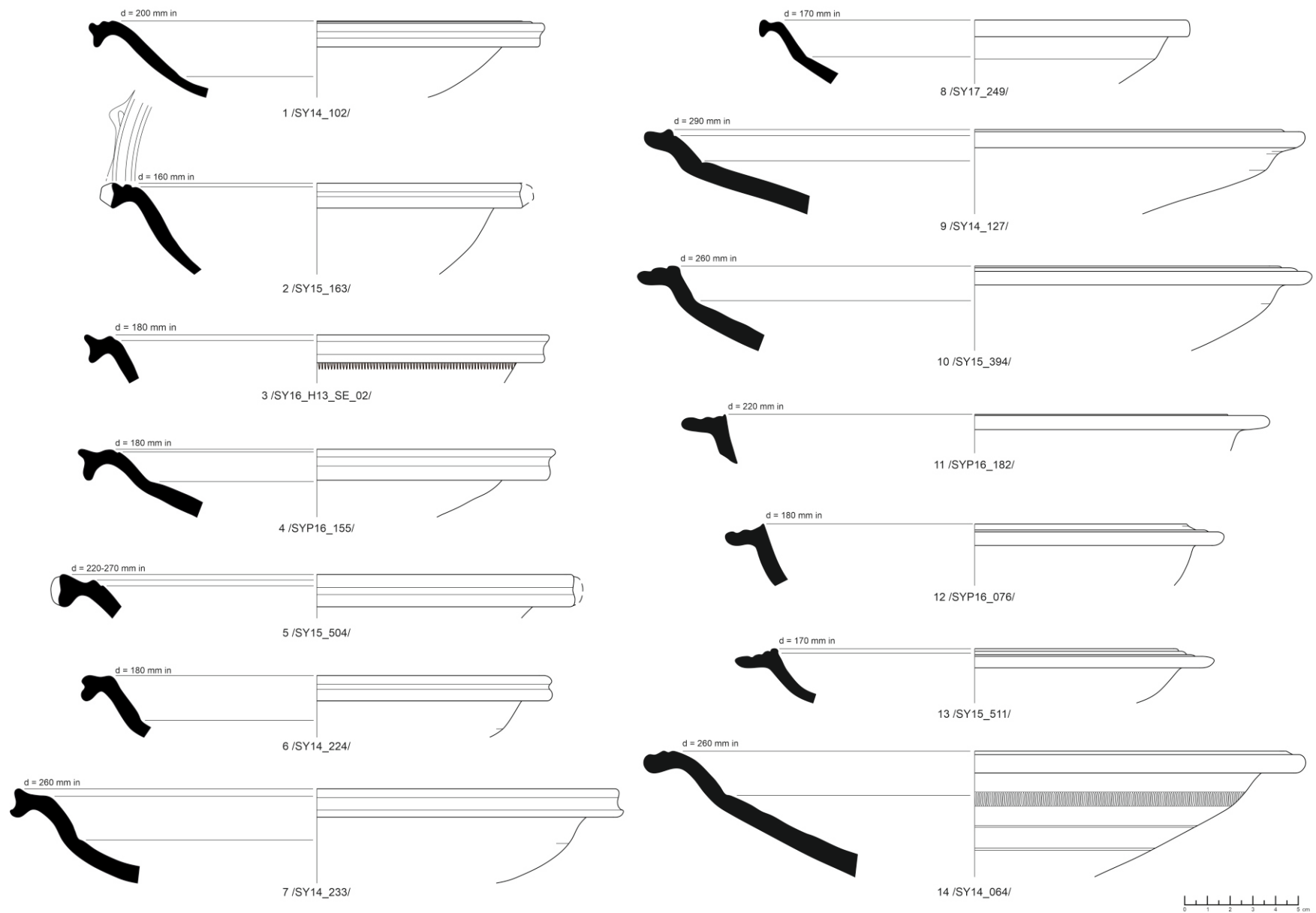

TW Fig. 1: Common red-slipped ware dishes

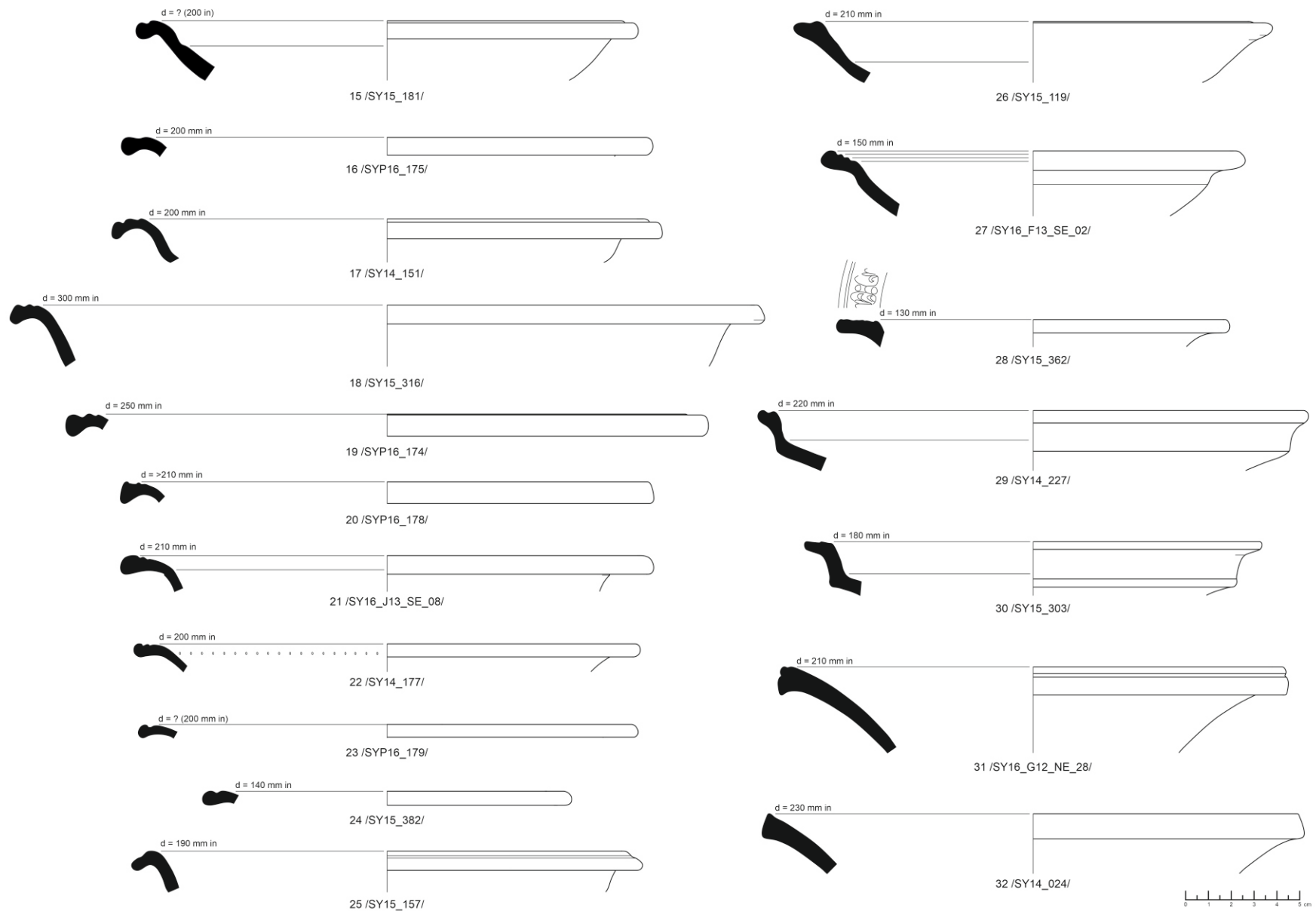

TW Fig. 2: Common red-slipped ware dishes (15–27, 29–32) and possibly a tray (28).

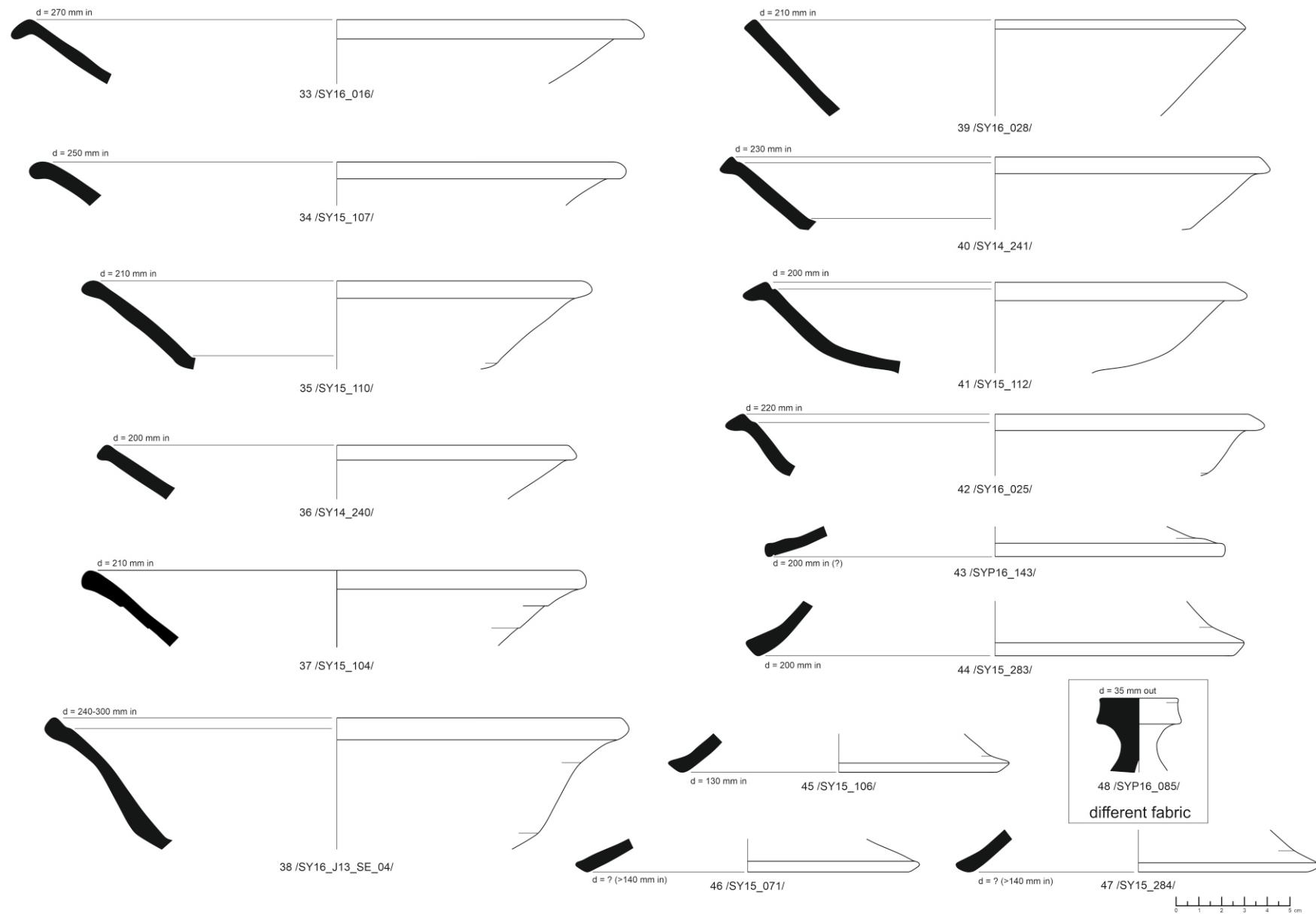

TW Fig. 3: Common red-slipped ware dishes (33–42) and lids (43–47).

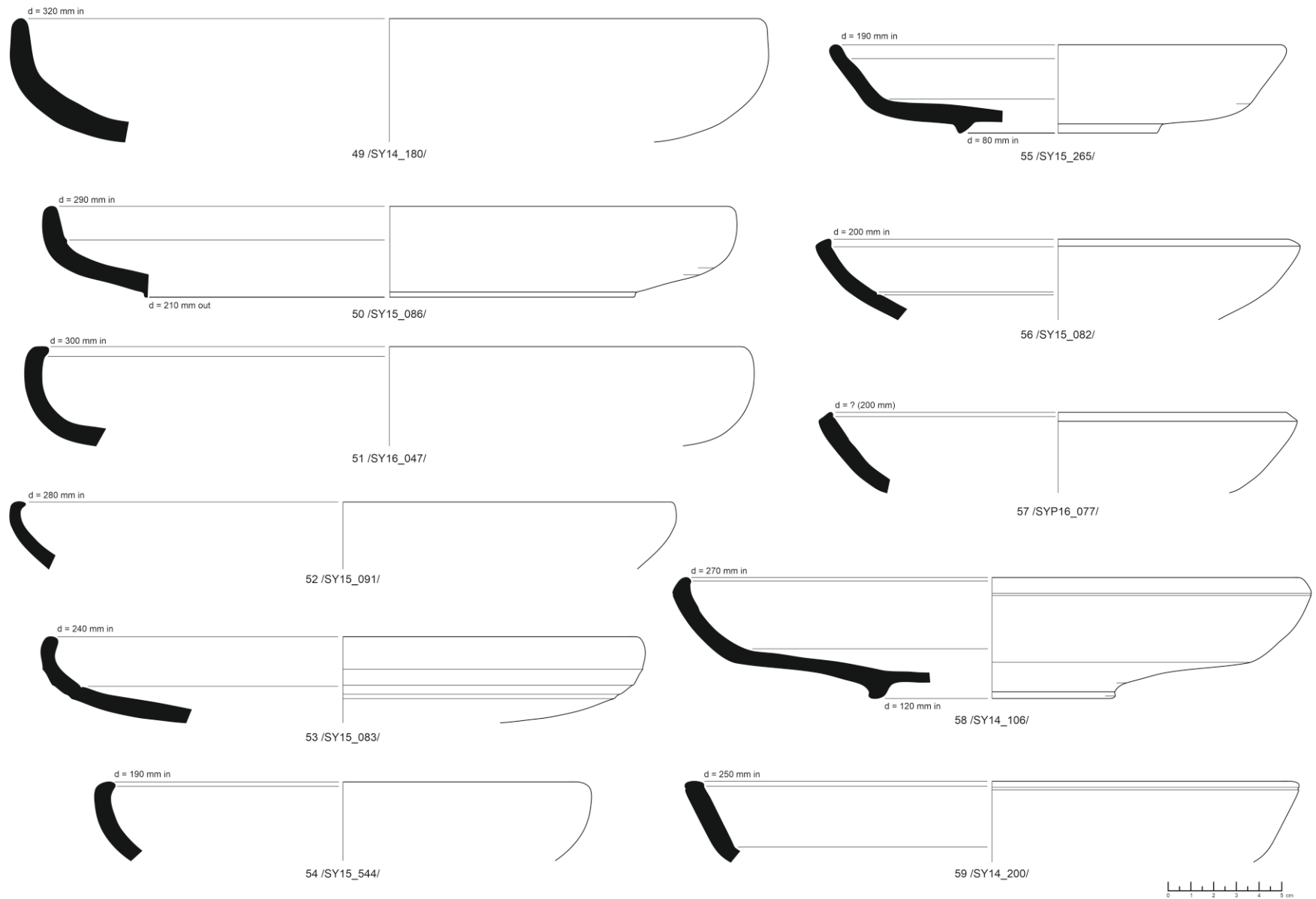

TW Fig. 4: Common red-slipped ware dishes.

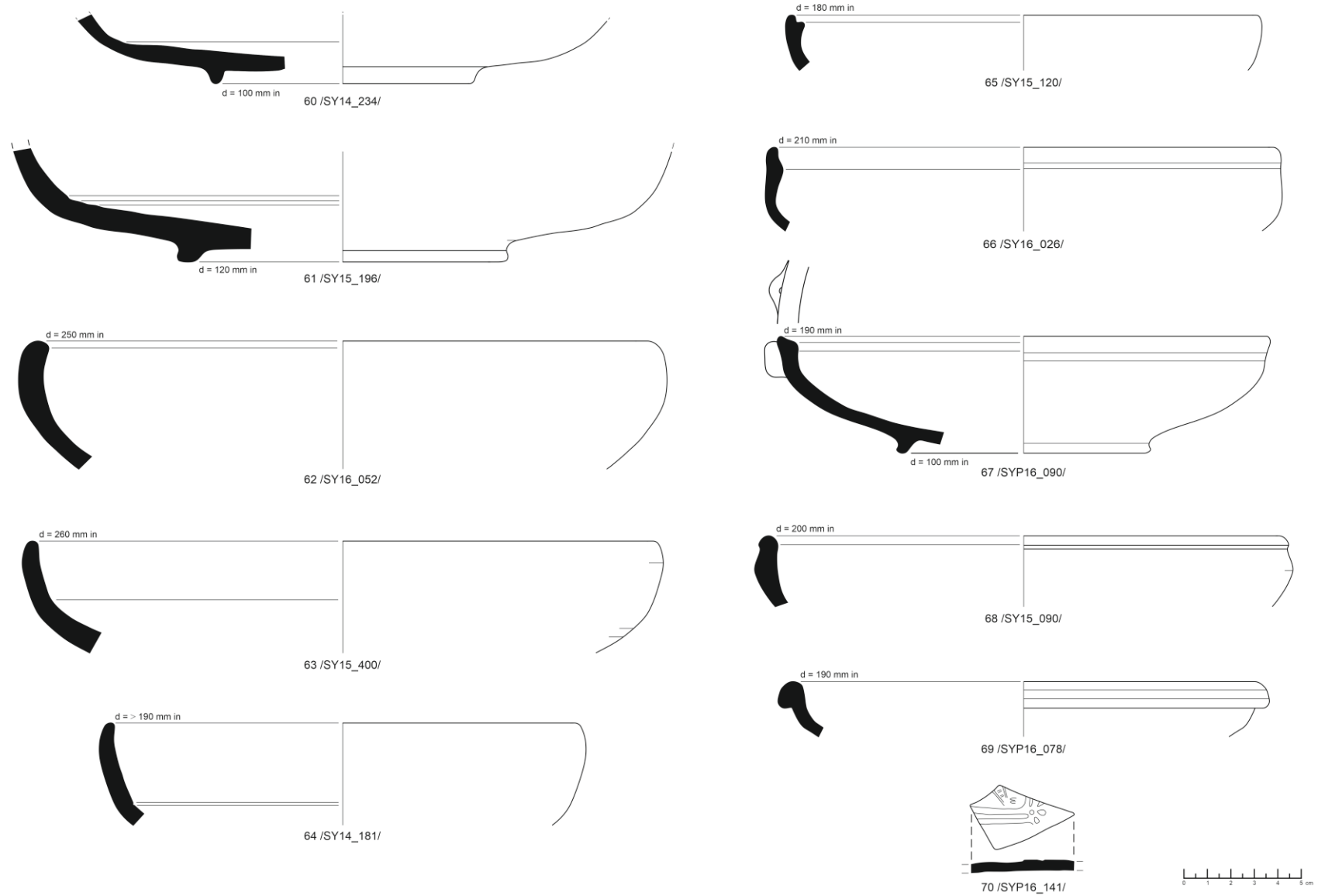

TW Fig. 5: Common red-slipped ware dishes (60–69) and possibly a tray (70).

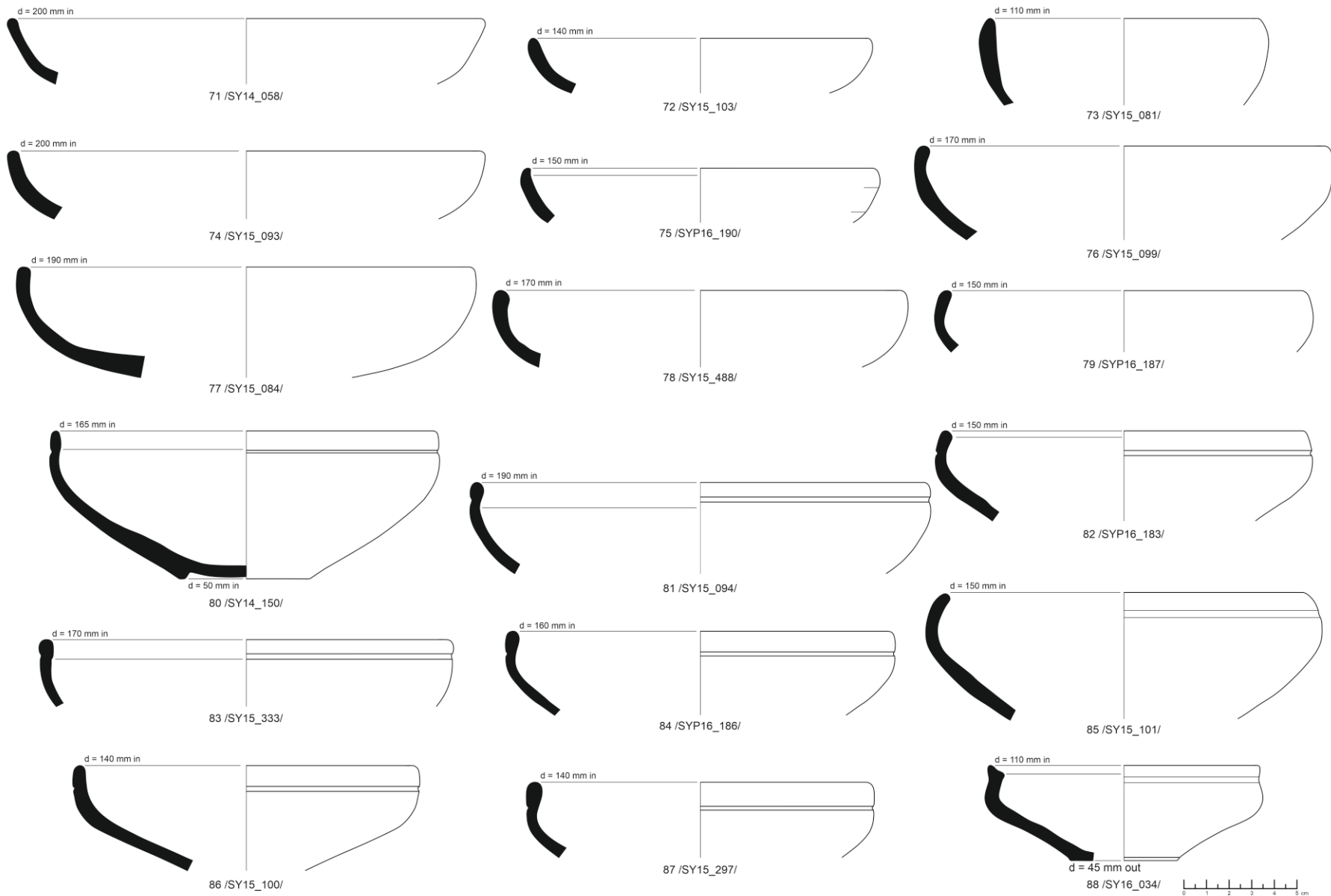

TW Fig. 6: Common red-slipped ware bowls.

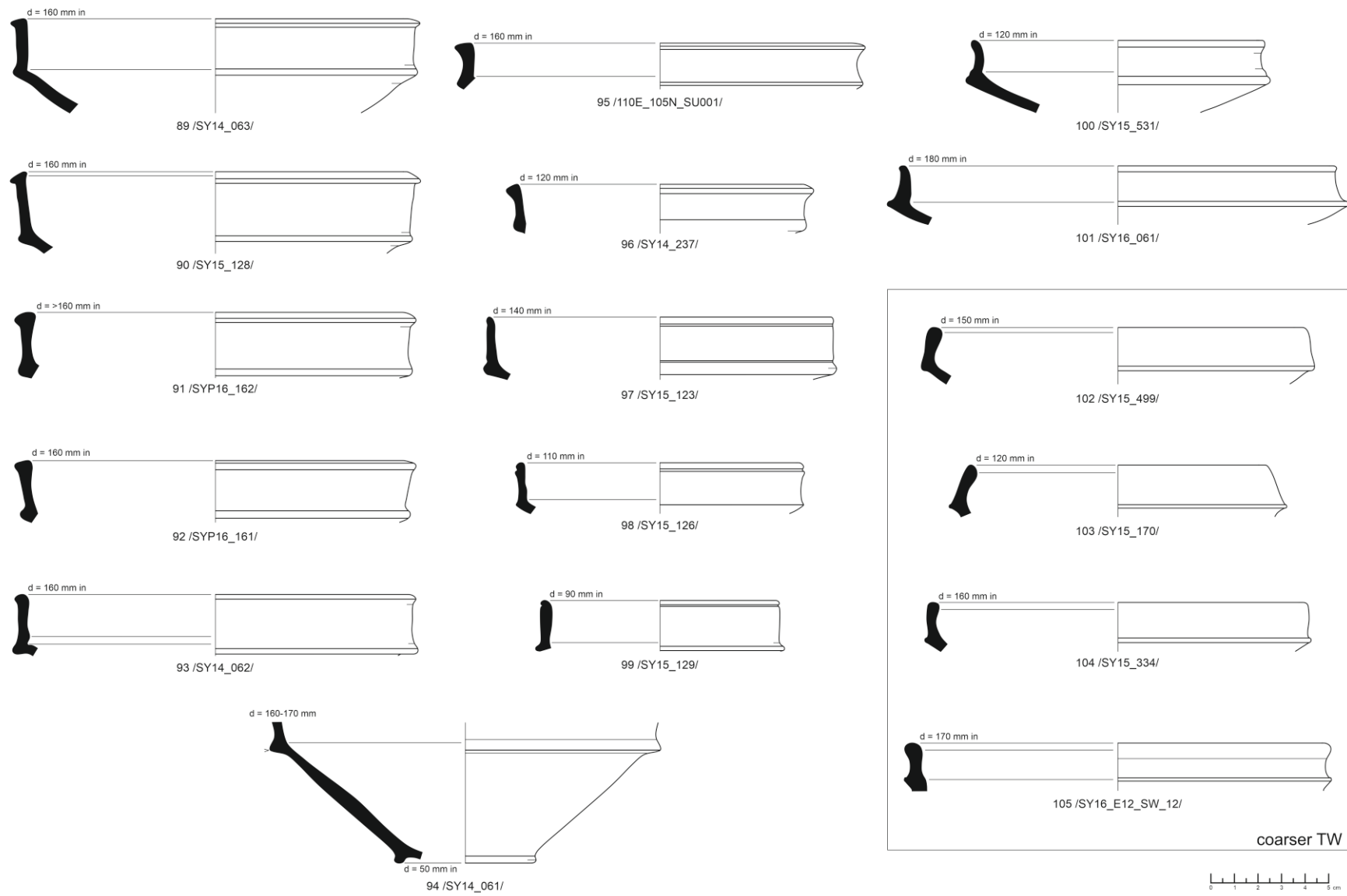

TW Fig. 7: Common red-slipped ware bowls (89–101) and bowls of coarser fabric (102–105).

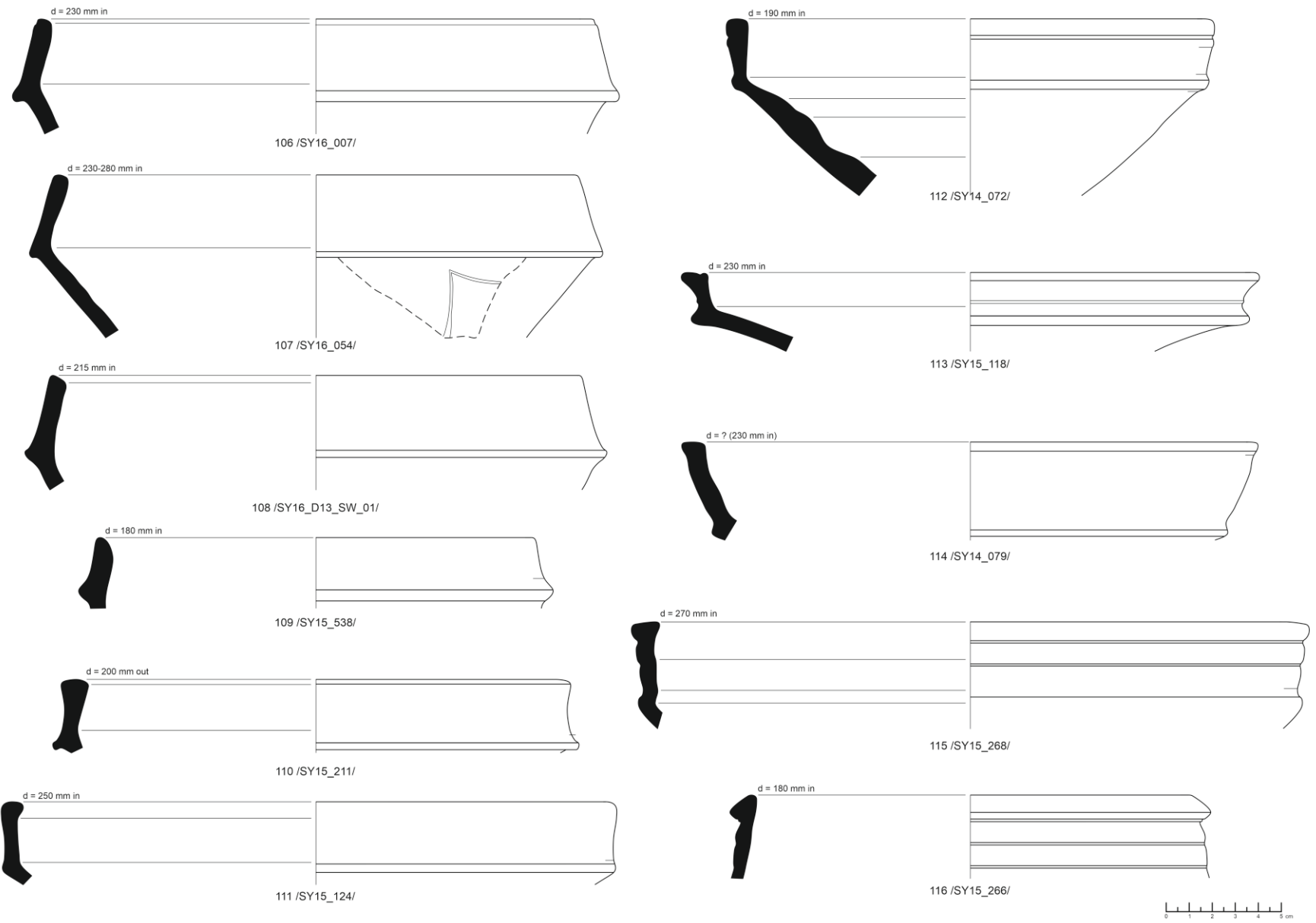

TW Fig. 8: Common red-slipped ware bowls of bigger proportions.

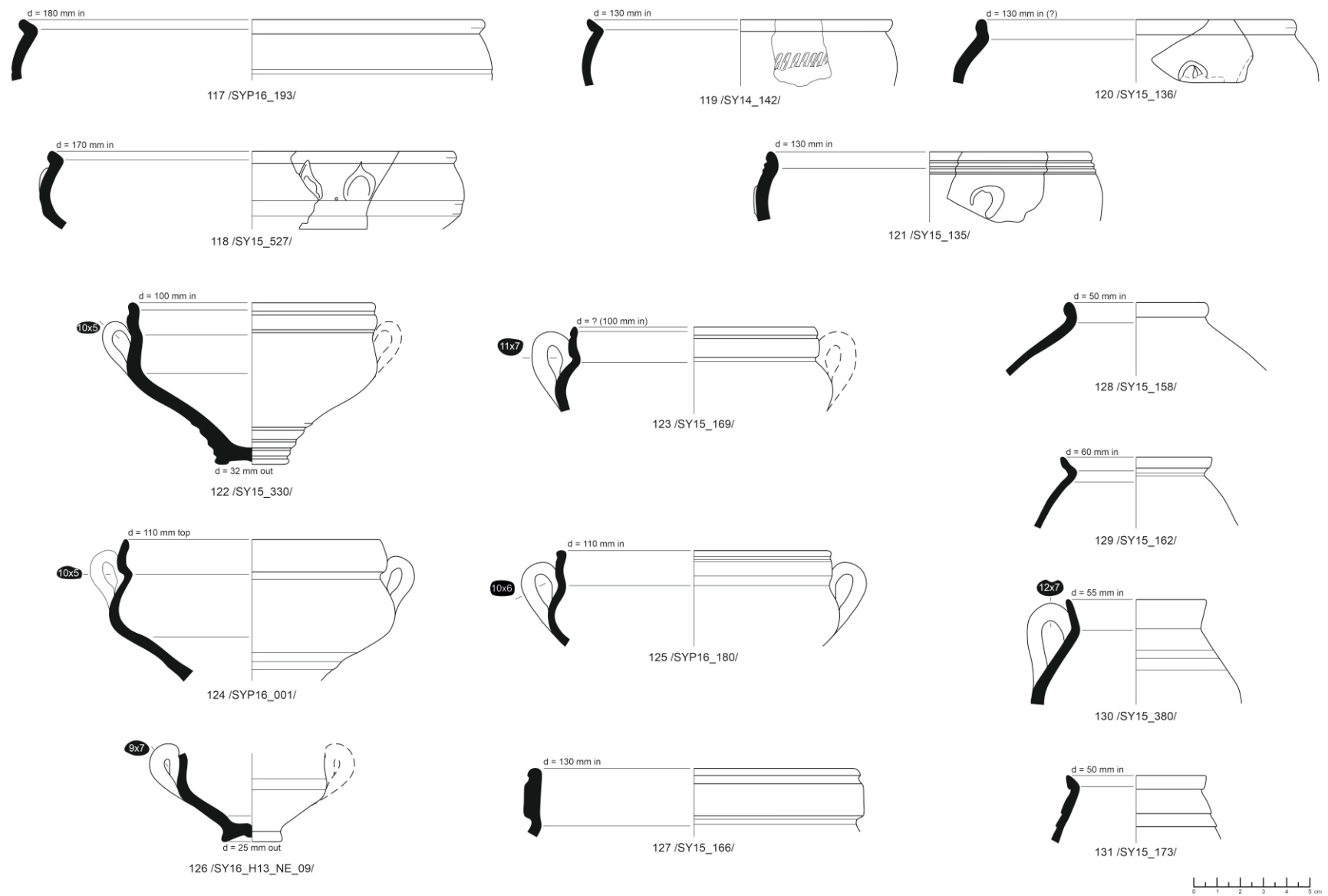

TW Fig. 9: Common red-slipped ware bowls (117–121) and cups (122–131).

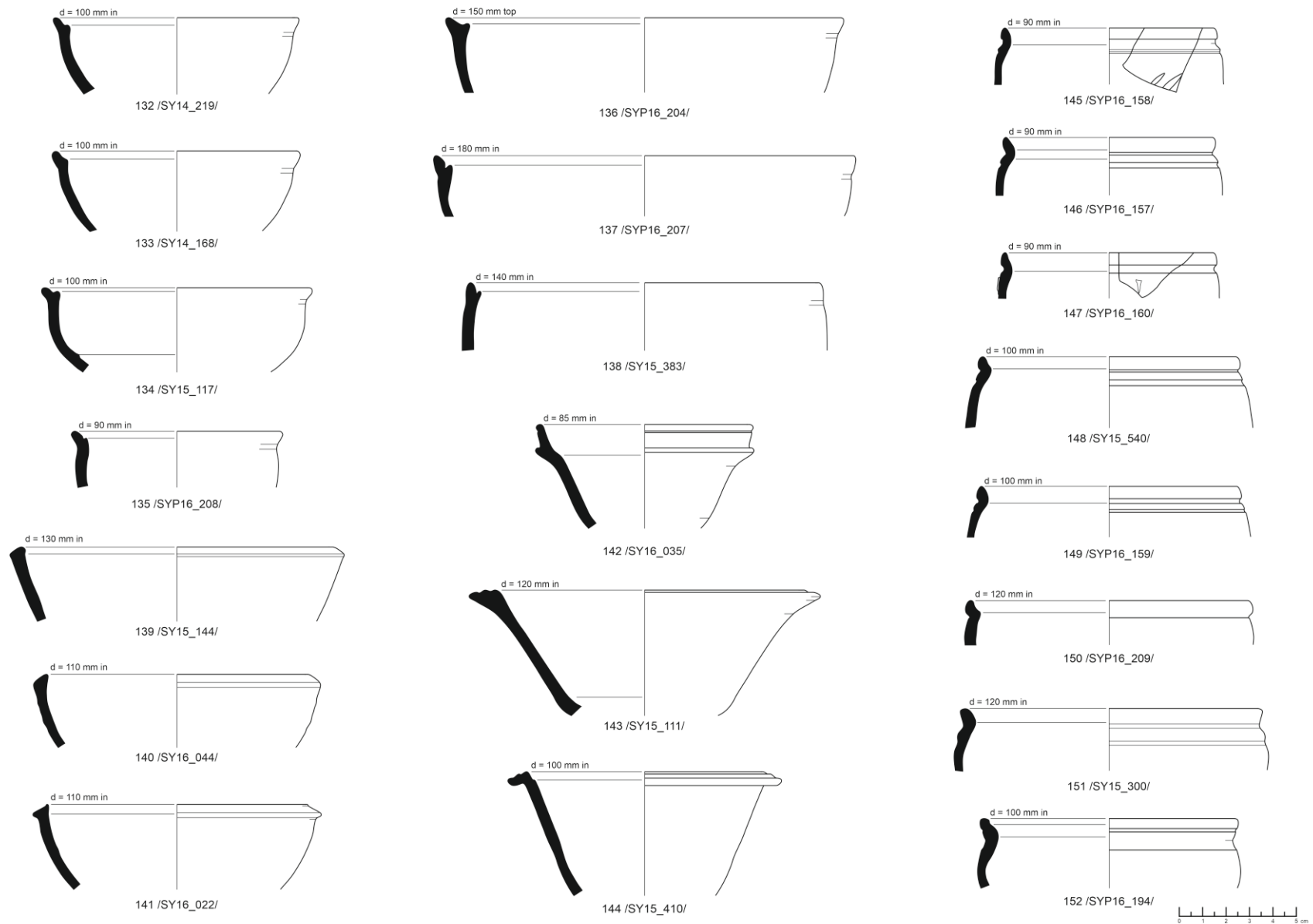

TW Fig. 10: Common red-slipped ware cups / deep hemispherical bowls.

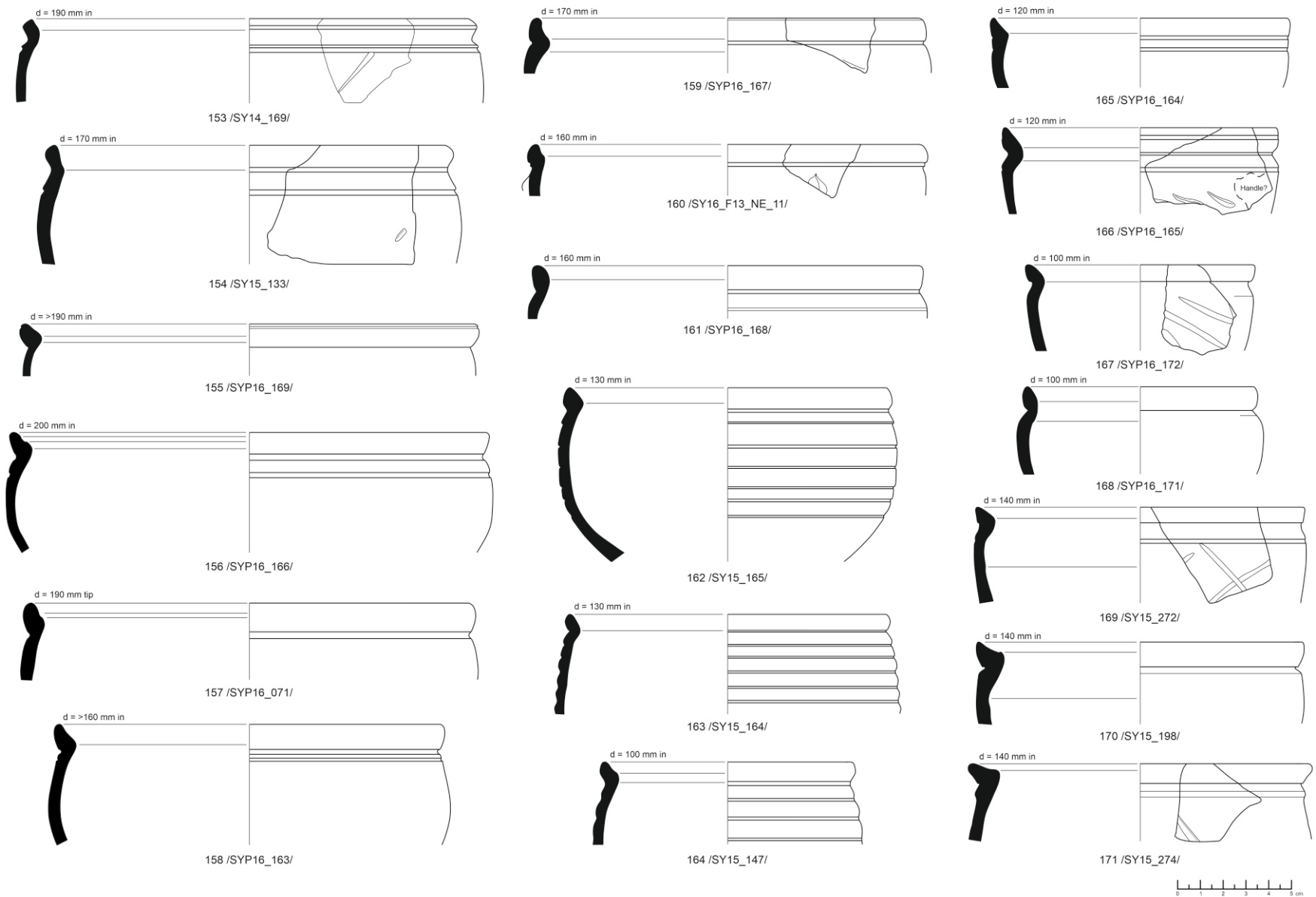

TW Fig. 11: Common red-slipped ware cups / deep hemispherical bowls.

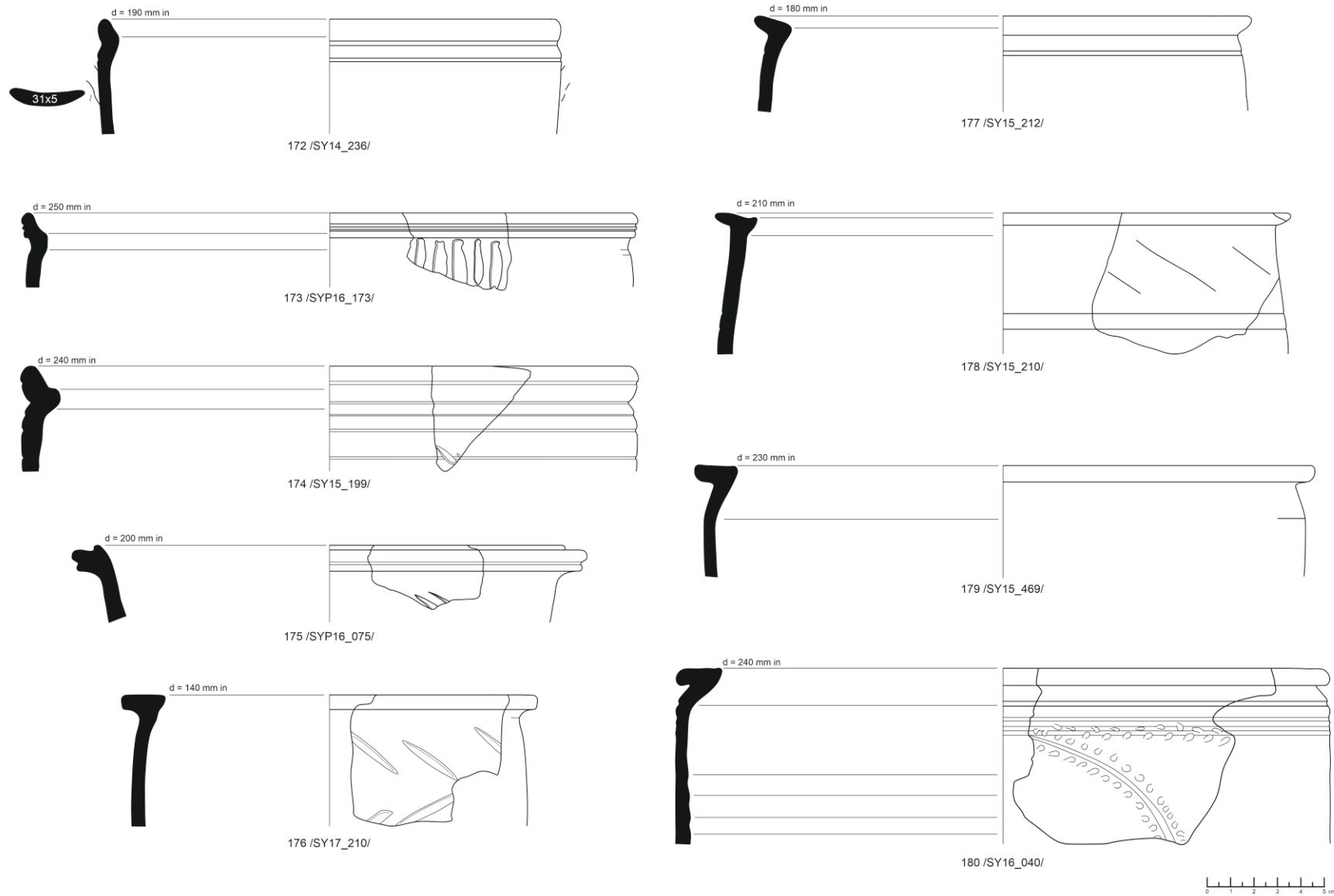

TW Fig. 12: Common red-slipped ware cups / deep hemispherical bowls (172–174) and kraters (175–180).

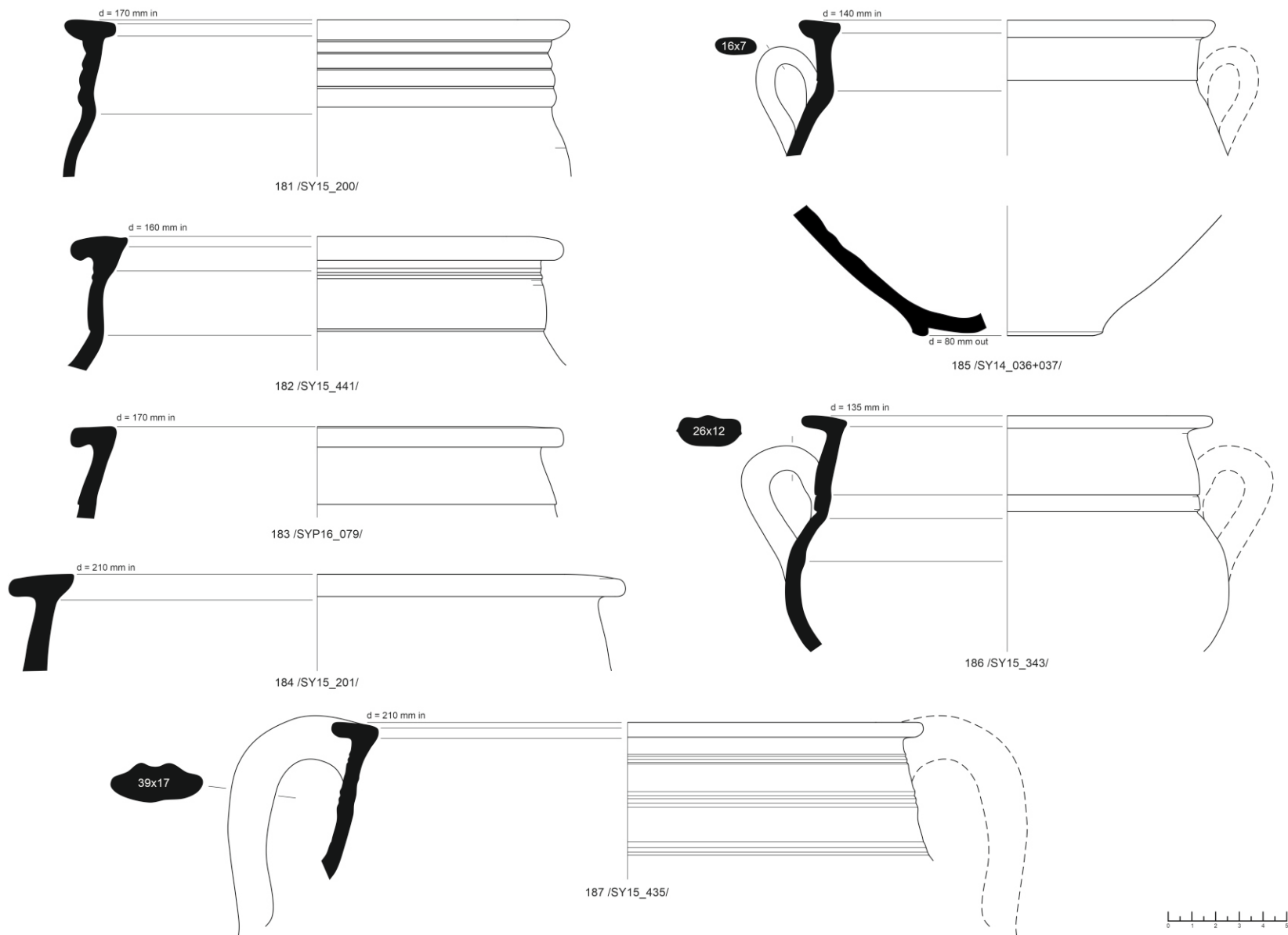

TW Fig. 13: Common red-slipped ware kraters.

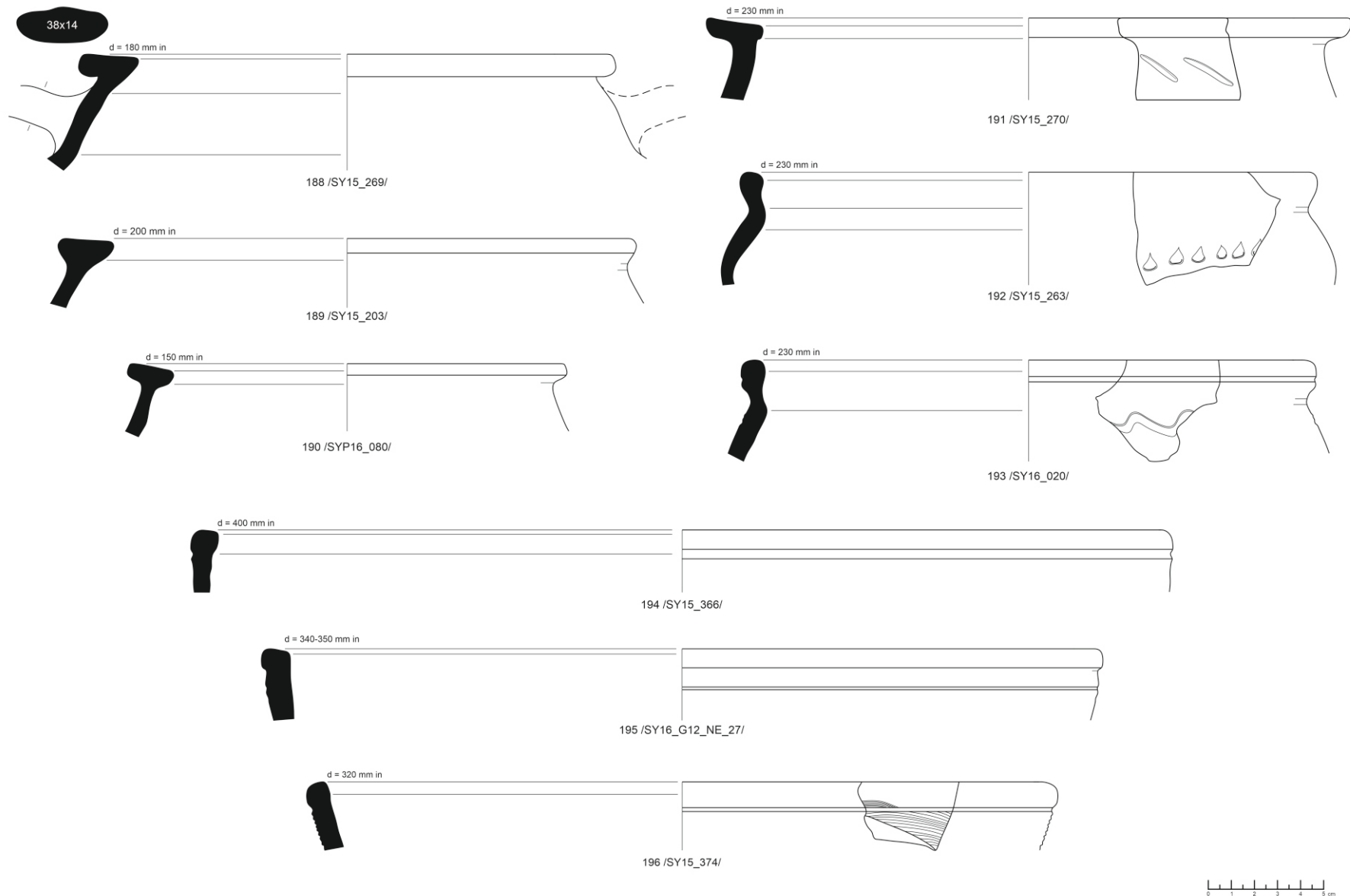

TW Fig. 14: Common red-slipped ware kraters / jars (188–191), pots (192, 193) and basins / krateriskoi (194–196).

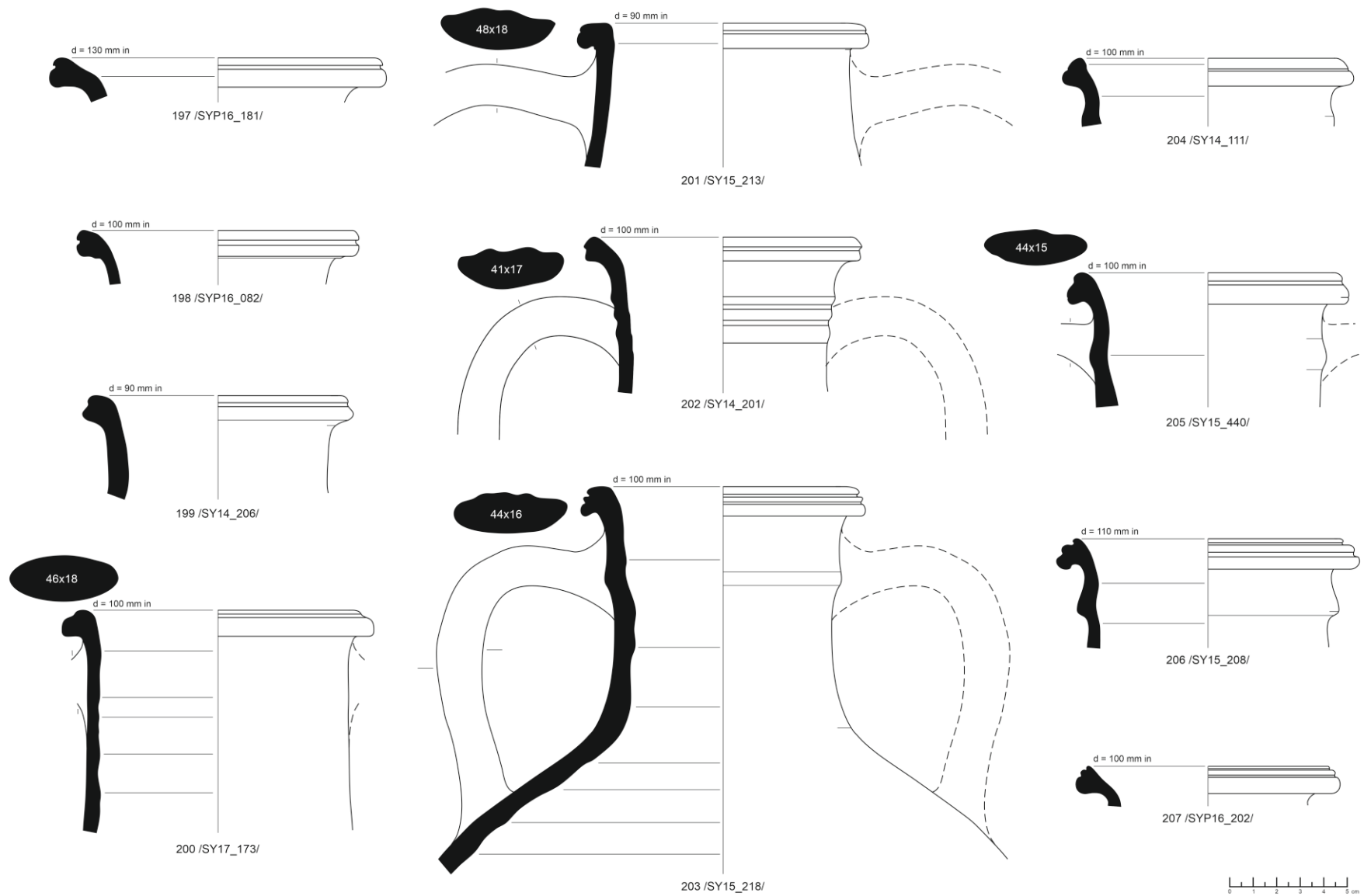

TW Fig. 15: Common red-slipped ware table amphorae.

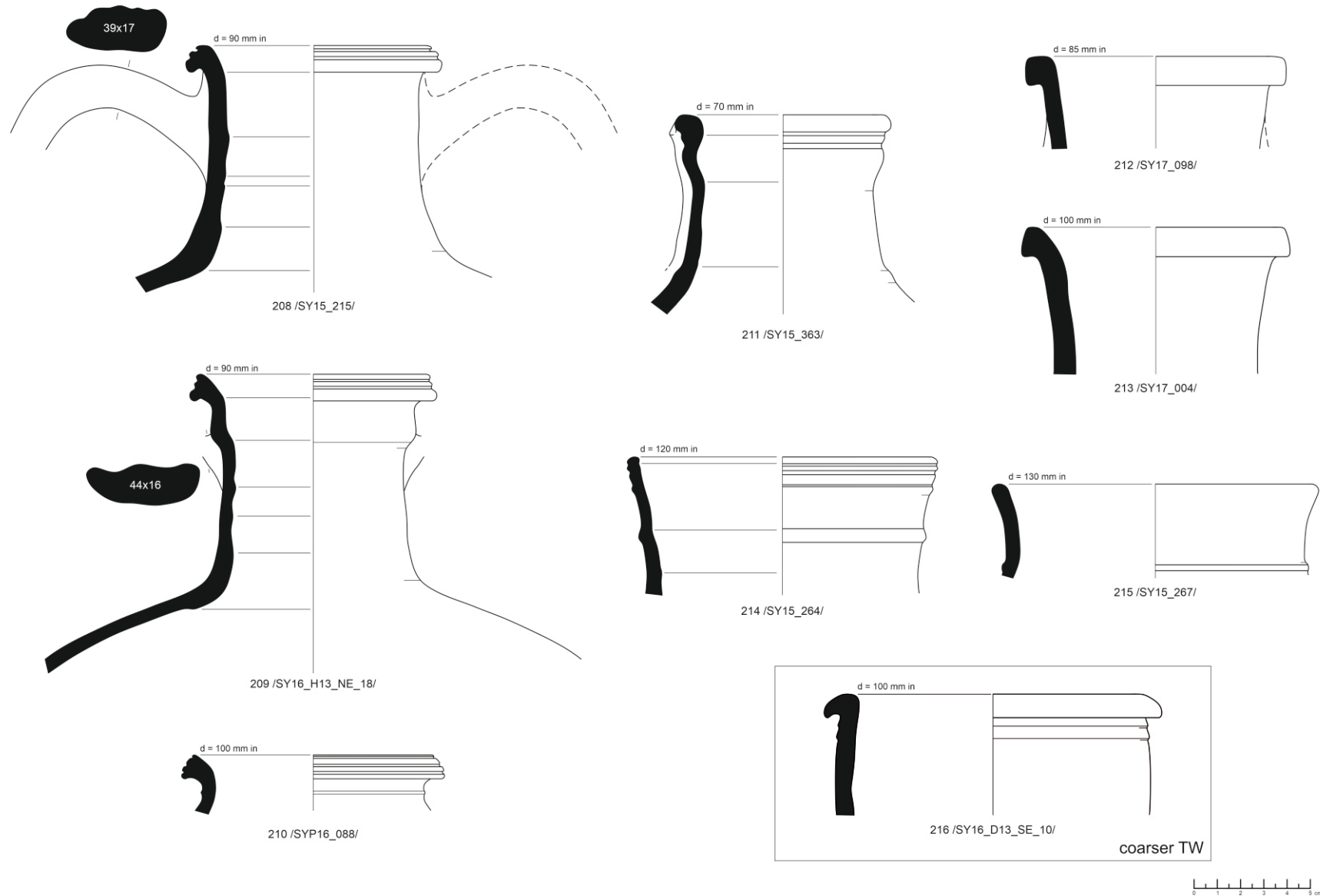

TW Fig. 16: Common red-slipped ware table amphorae.

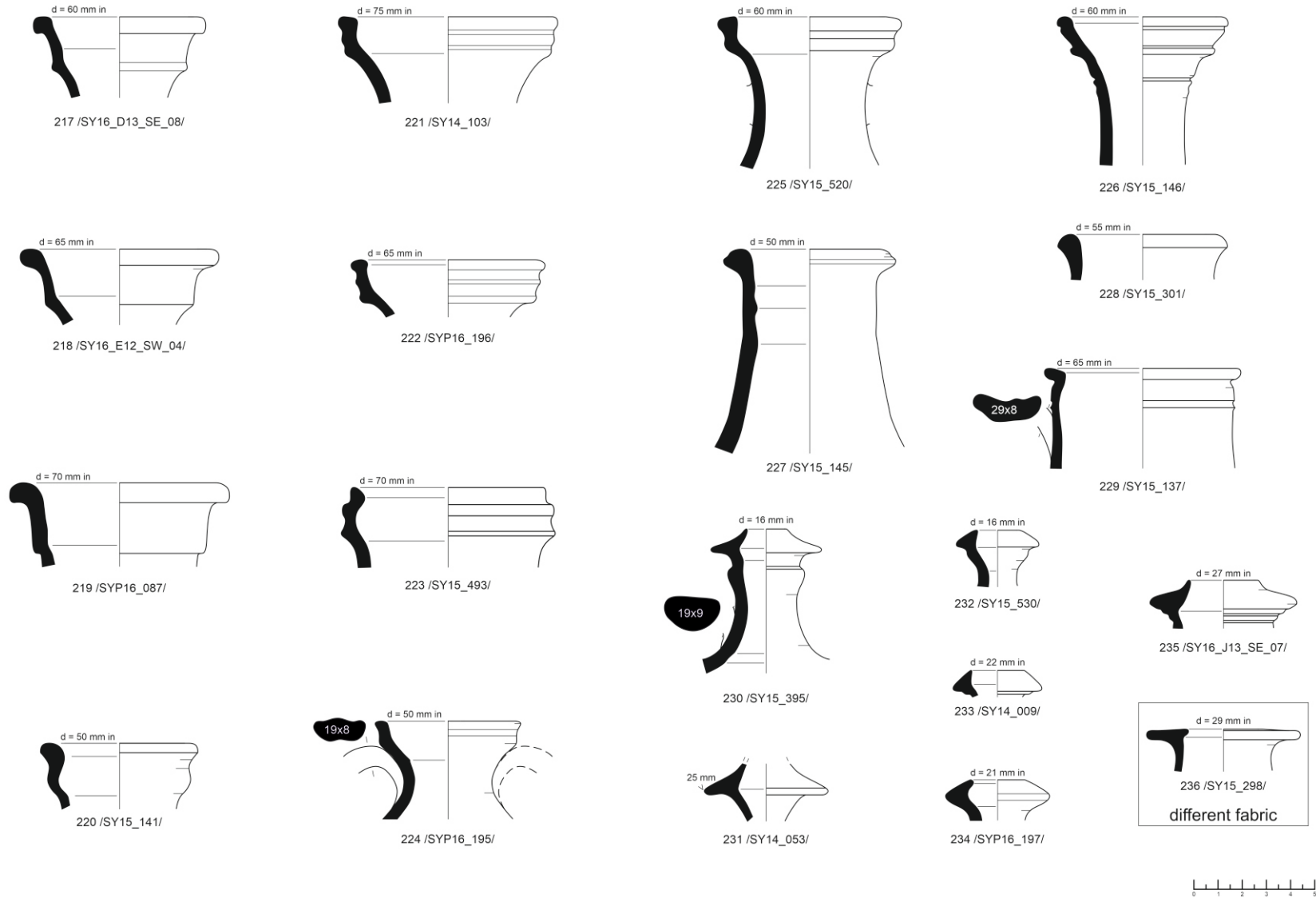

TW Fig. 17: Common red-slipped ware jugs; with **236** of denser brown fabric and no slip.

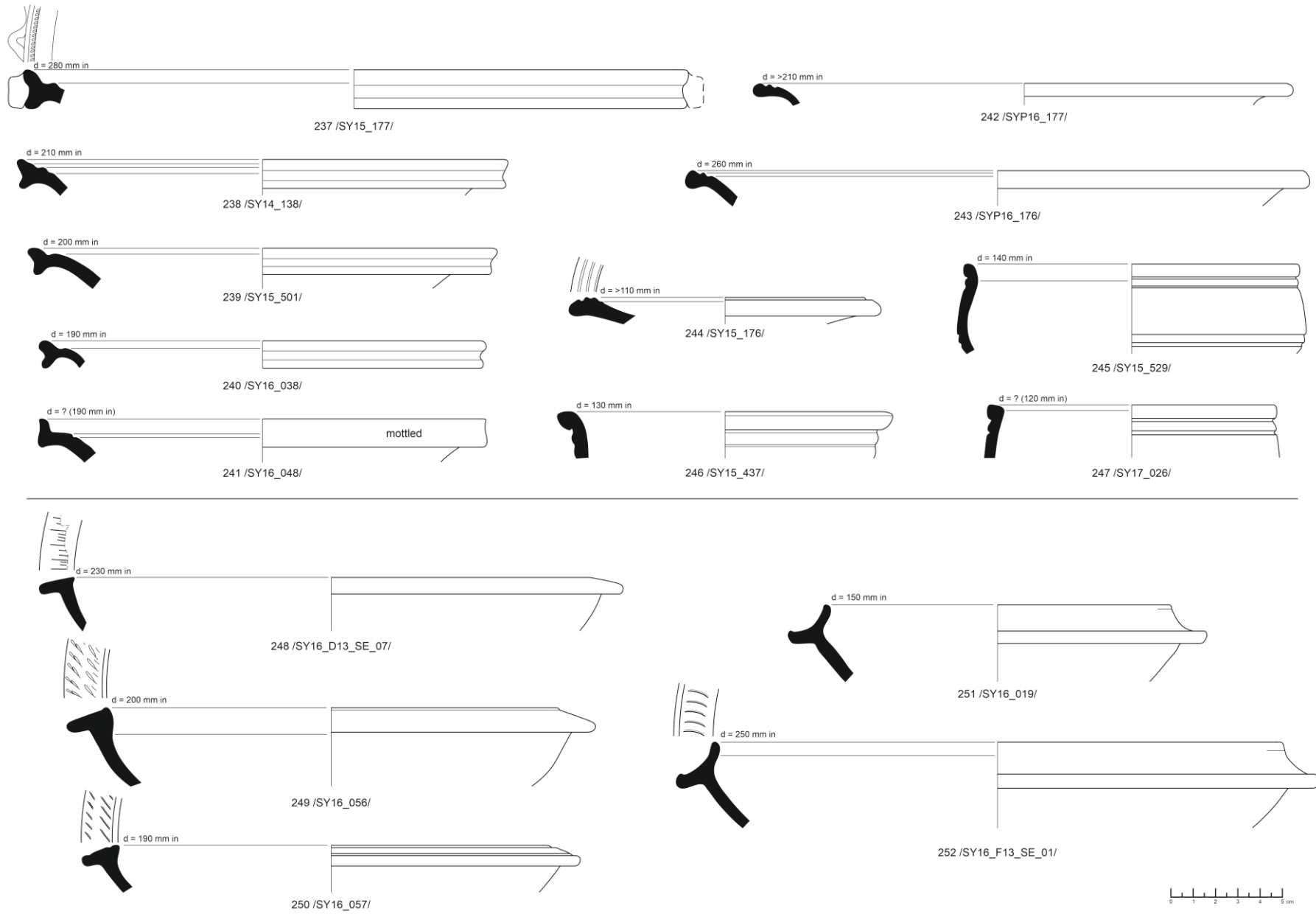

TW Fig. 18: Marbled / Mottled ware (237–247). Colour-coated ware (248–252).

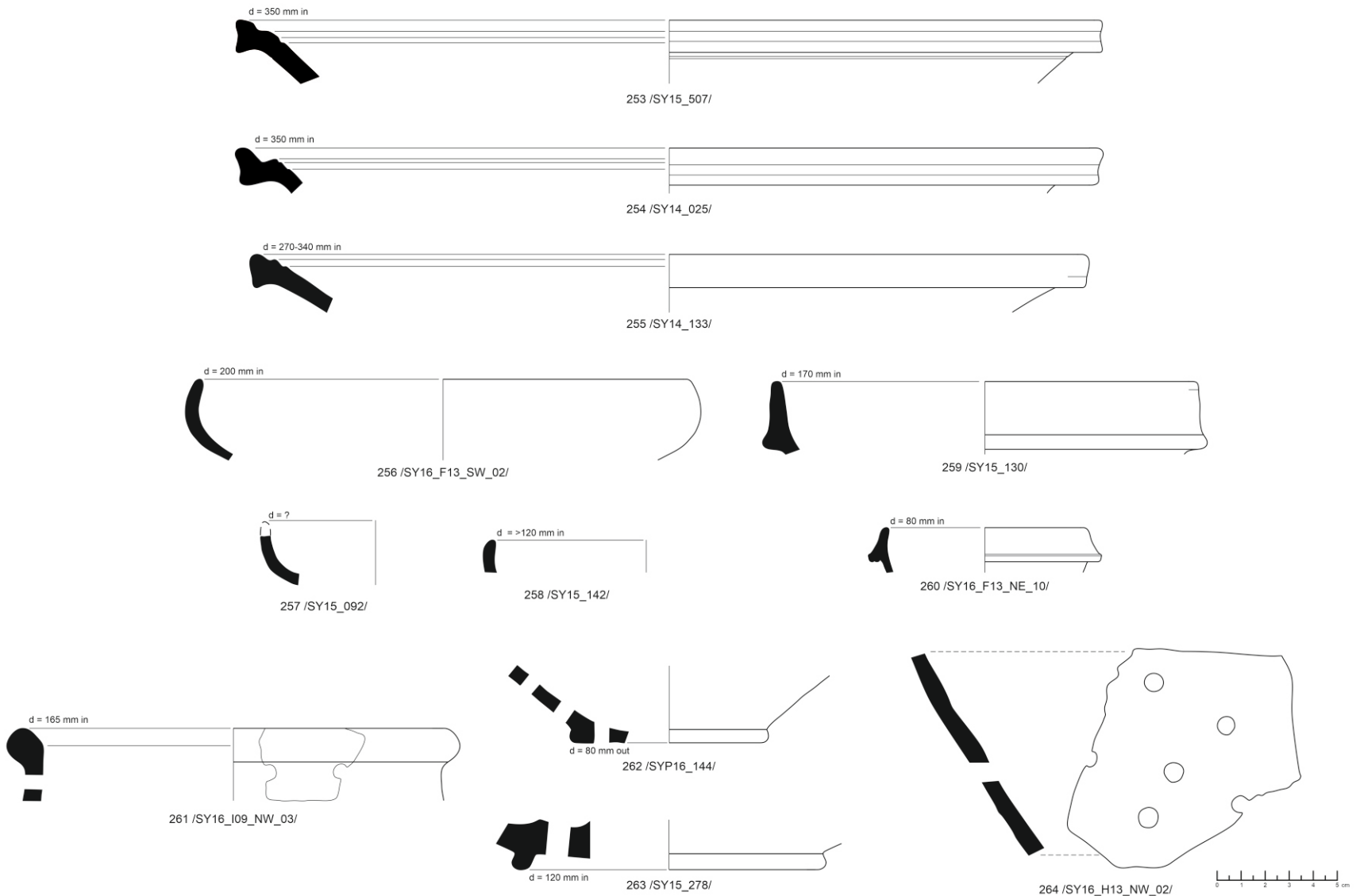

TW Fig. 19: Colour-coated ware (253). Common red-slipped ware dishes (254–255) and strainers (261–264). Çandarlı ware (256–260).

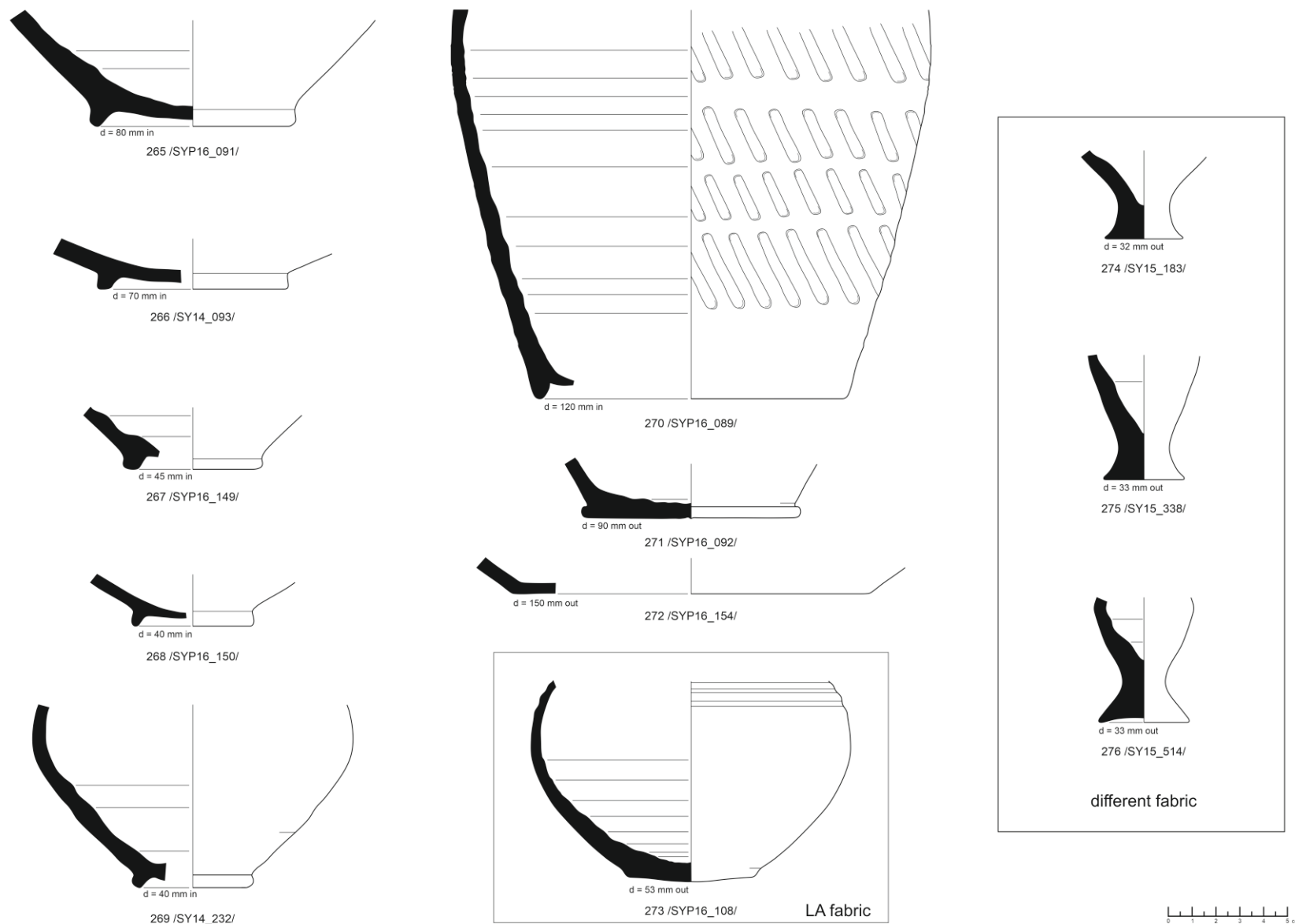

TW Fig. 20: Colour-coated ware bases (265–272). Base / lower body of the Late Antiquity table ware (273). Amphorae stoppers / unguentaria (?) of very light soft chalky fabric (274–276).

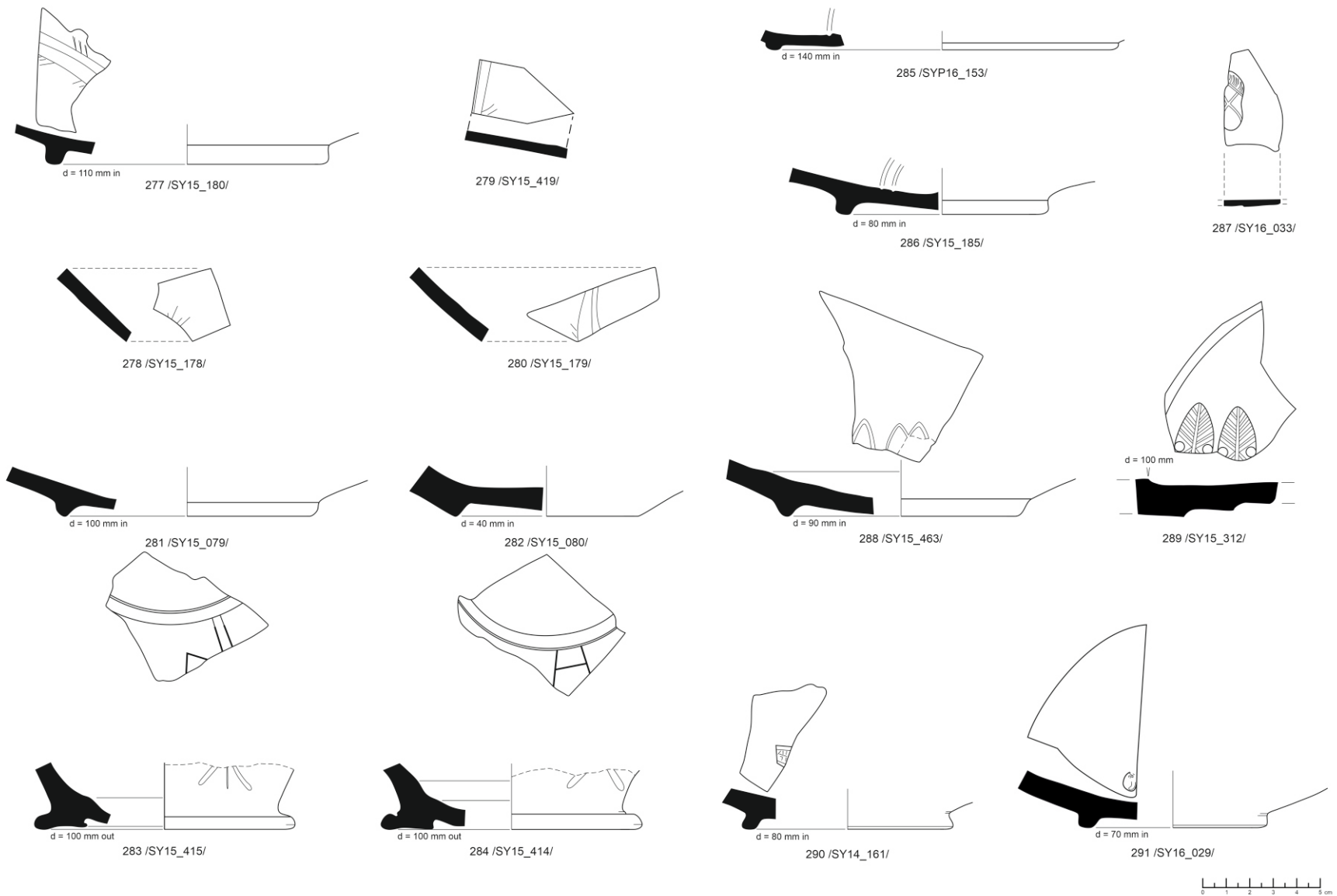

TW Fig. 21: Çandarli ware bases (?) (277–280). Decorated Common red-slipped ware base (281–290). Marbled / Mottled ware base with a stamp (291).



TW Fig. 22: Thin-walled ware and the chalice of Thin-walled ware form, but of a thicker sherd and different fabric (307).

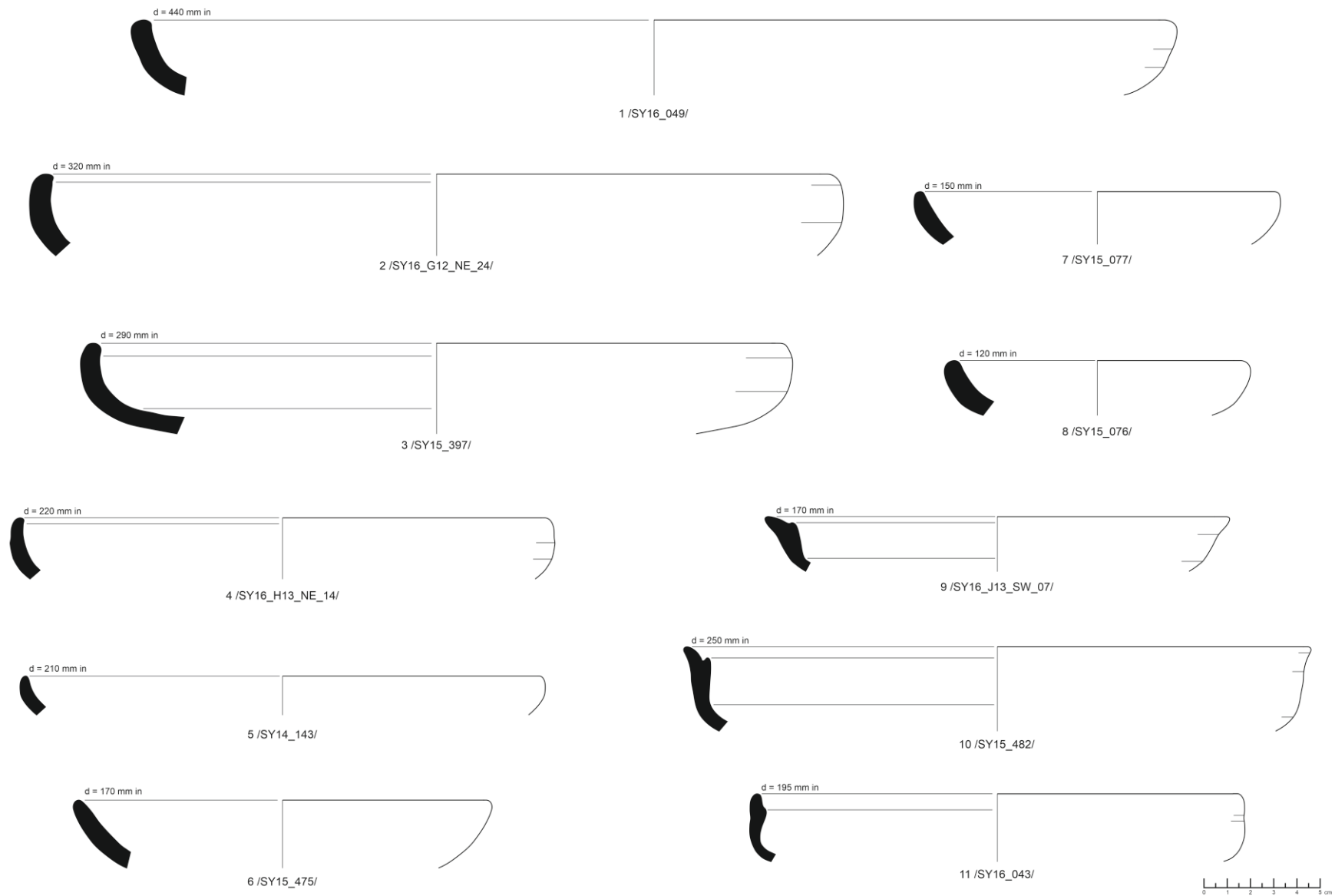

GW Fig. 1: Grey ware dishes.

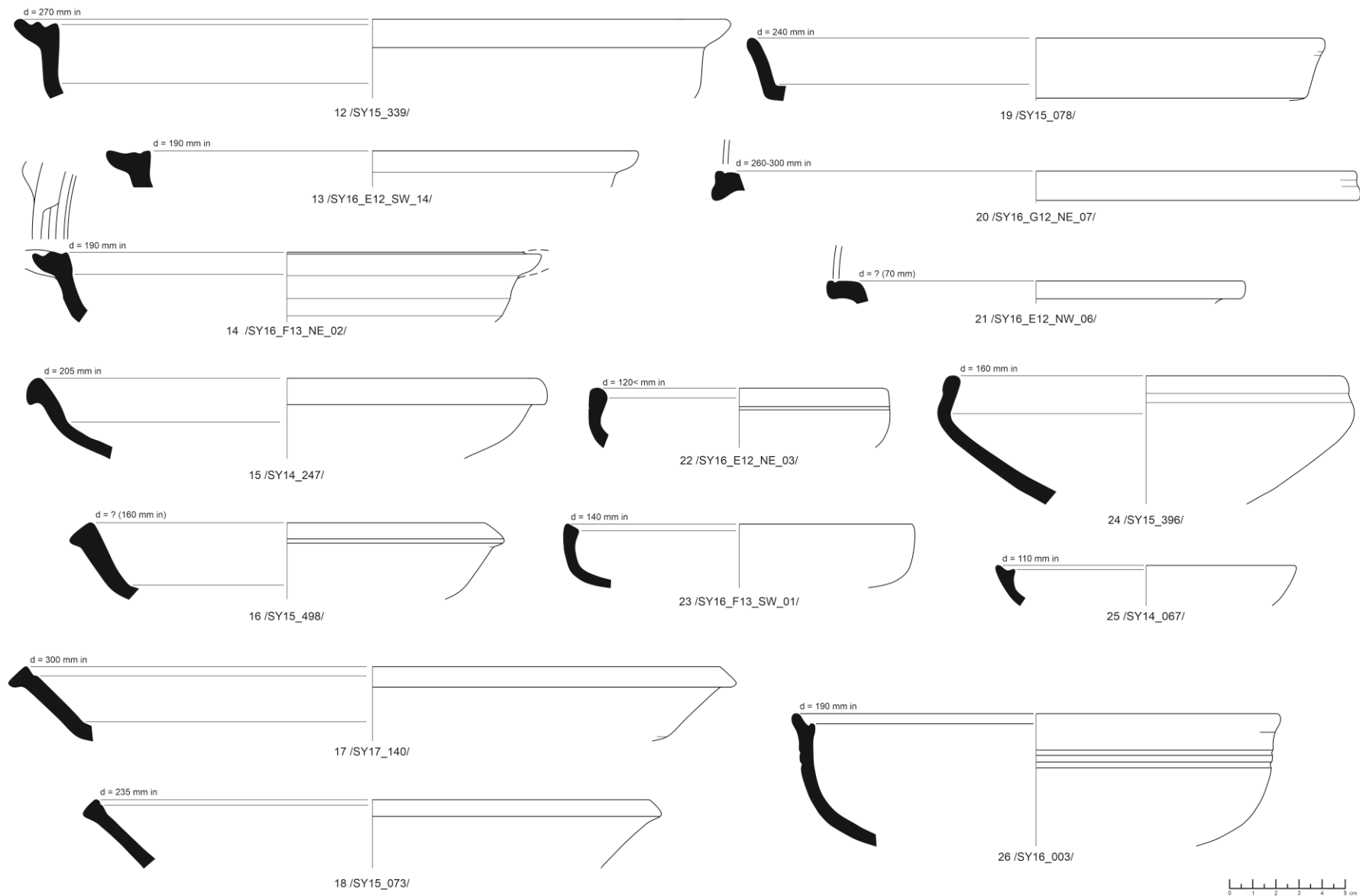

GW Fig. 2: Grey ware dishes (12–20/21) and bowls (22–26).

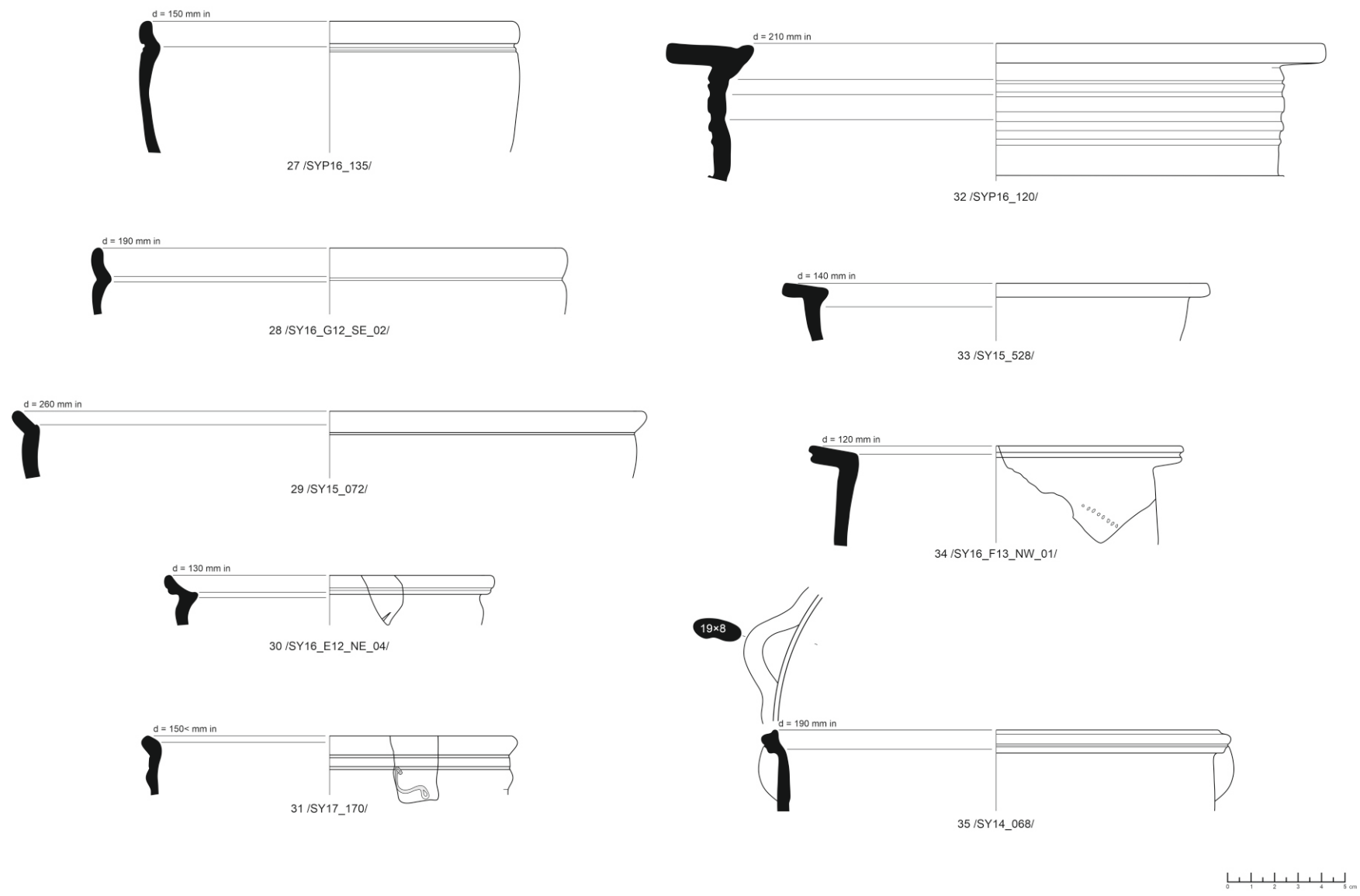

GW Fig. 3: Grey ware cups / deep hemispherical bowls (27–31) and kraters / pots (32–35).

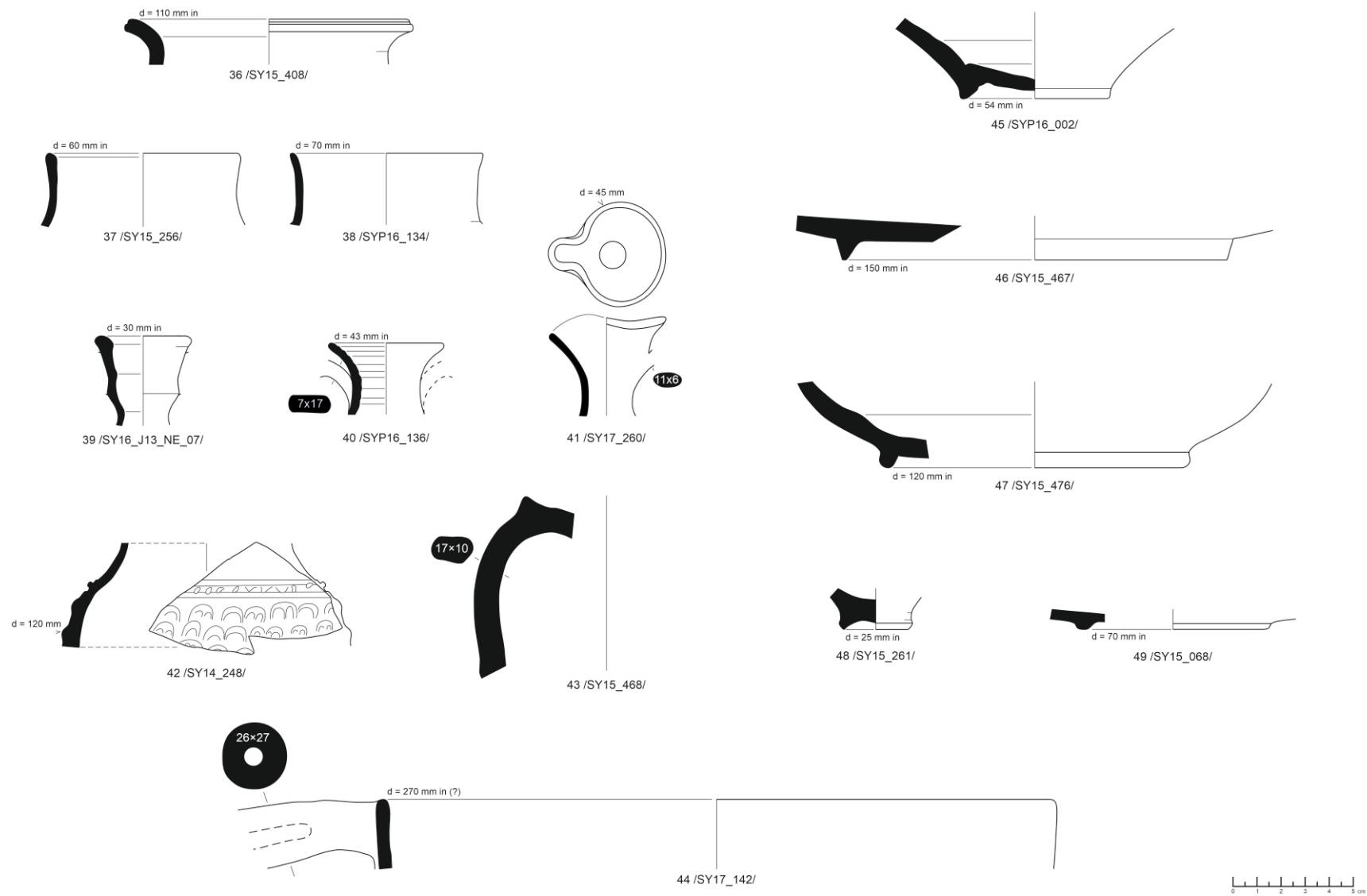

GW Fig. 4: Grey ware table amphora (36); jugs (37–43); frying pan (?) (44); bases (45–49).

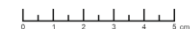
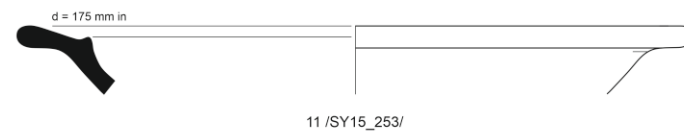
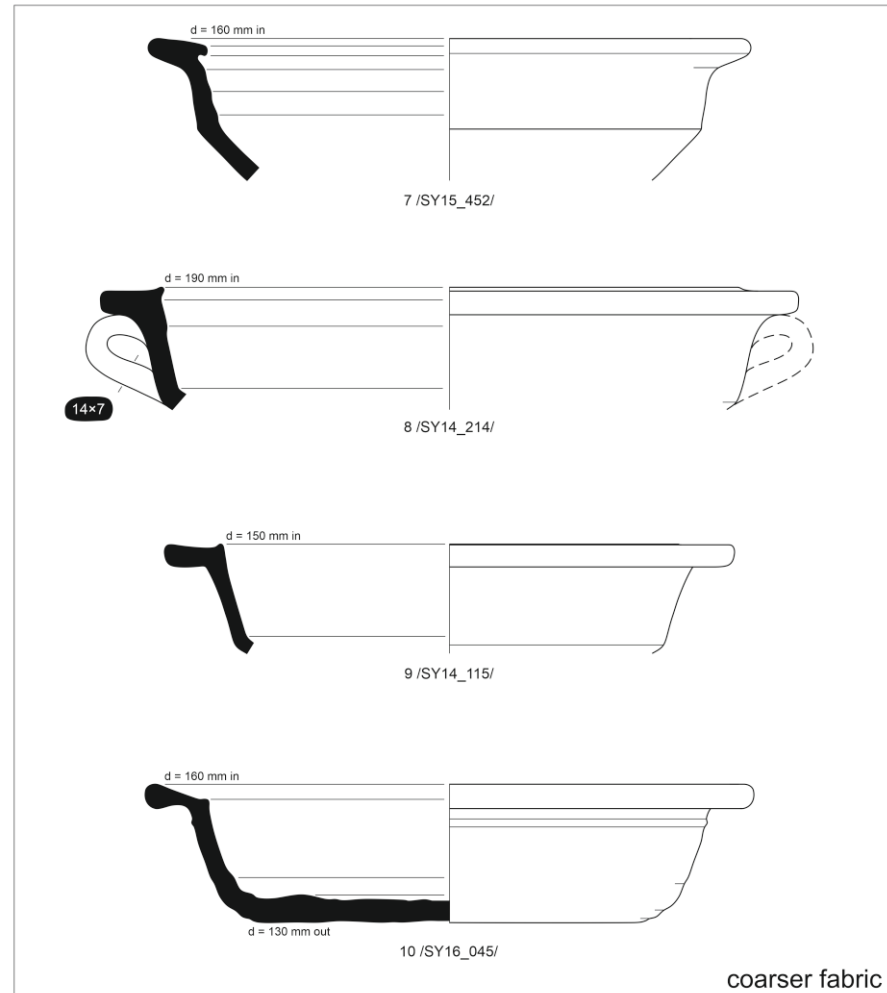
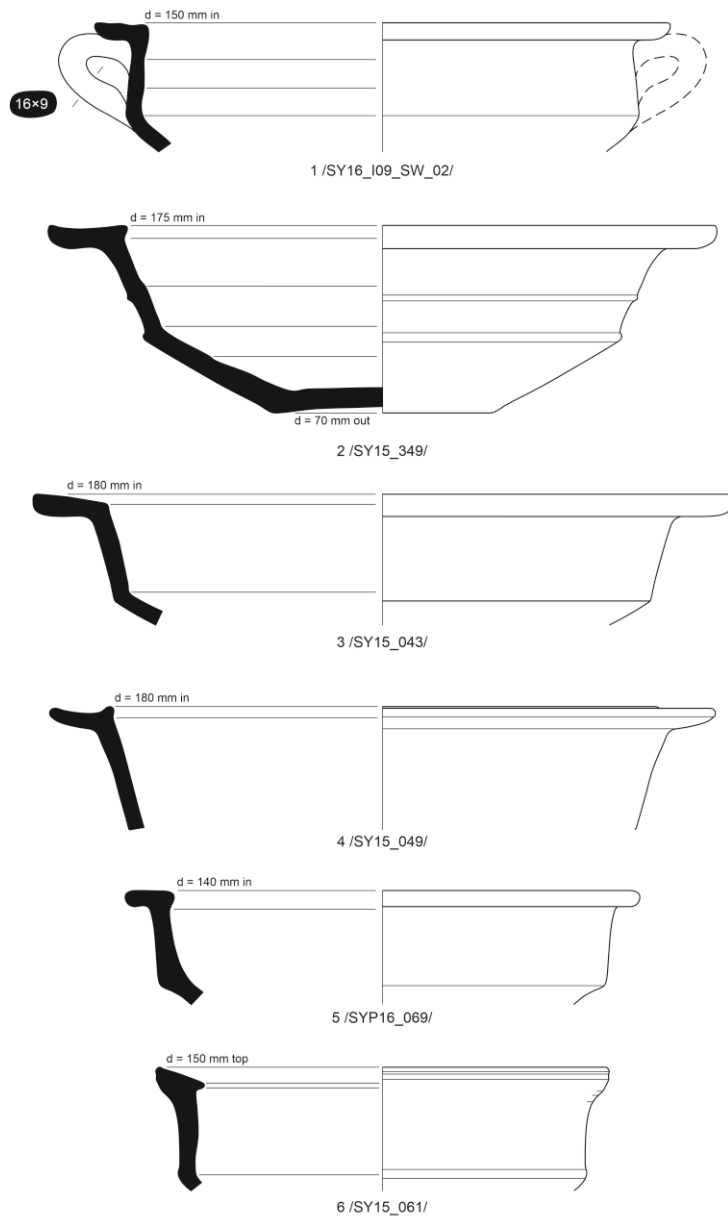

CW Fig. 1: Common coarse ware casseroles (1–9); frying pans (10–11); some of coarser fabric (7–10).

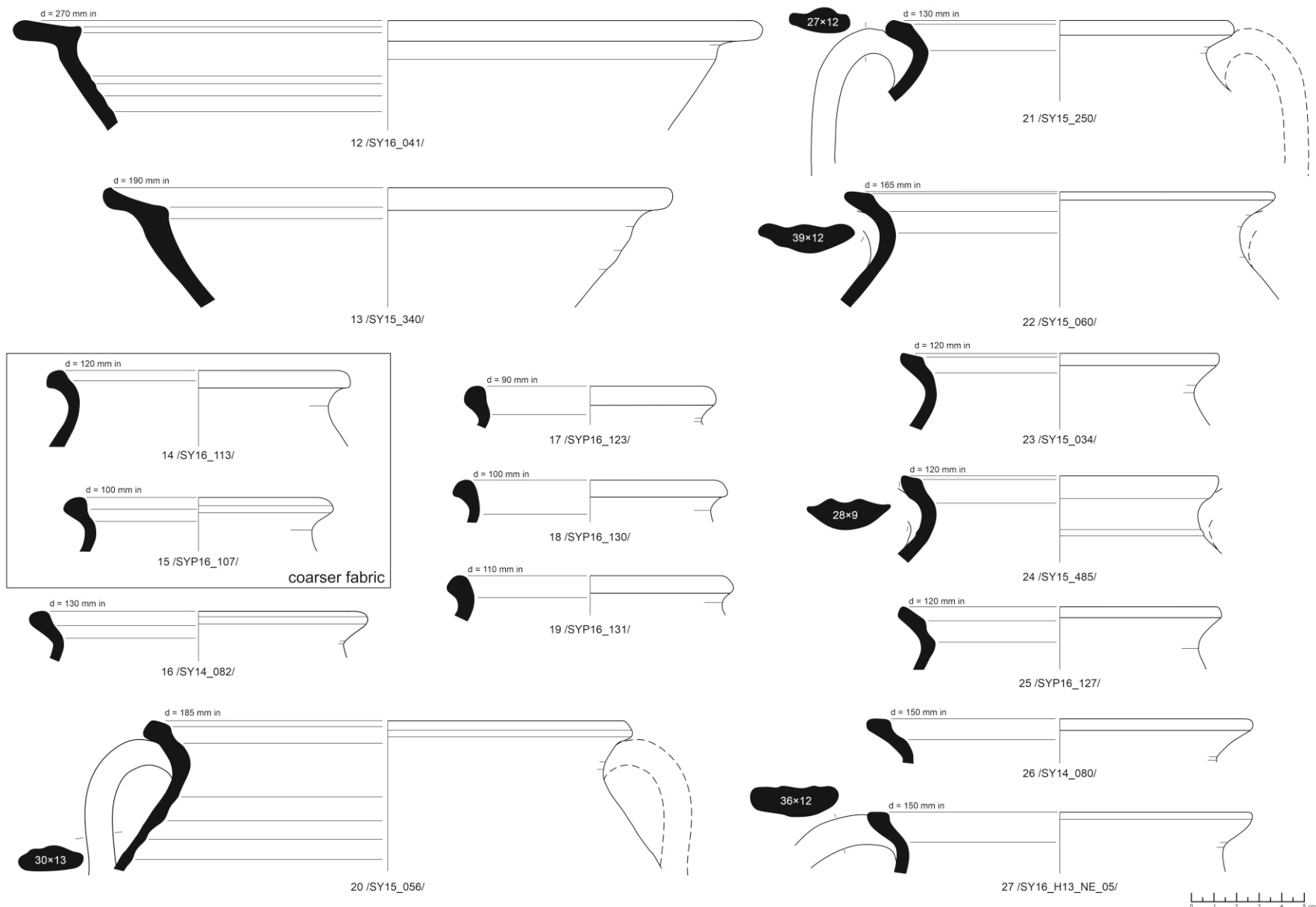

CW Fig. 2: Common coarse ware frying pans (12–13); pots (14–27). Some of the pots with coarser fabric (14, 15).

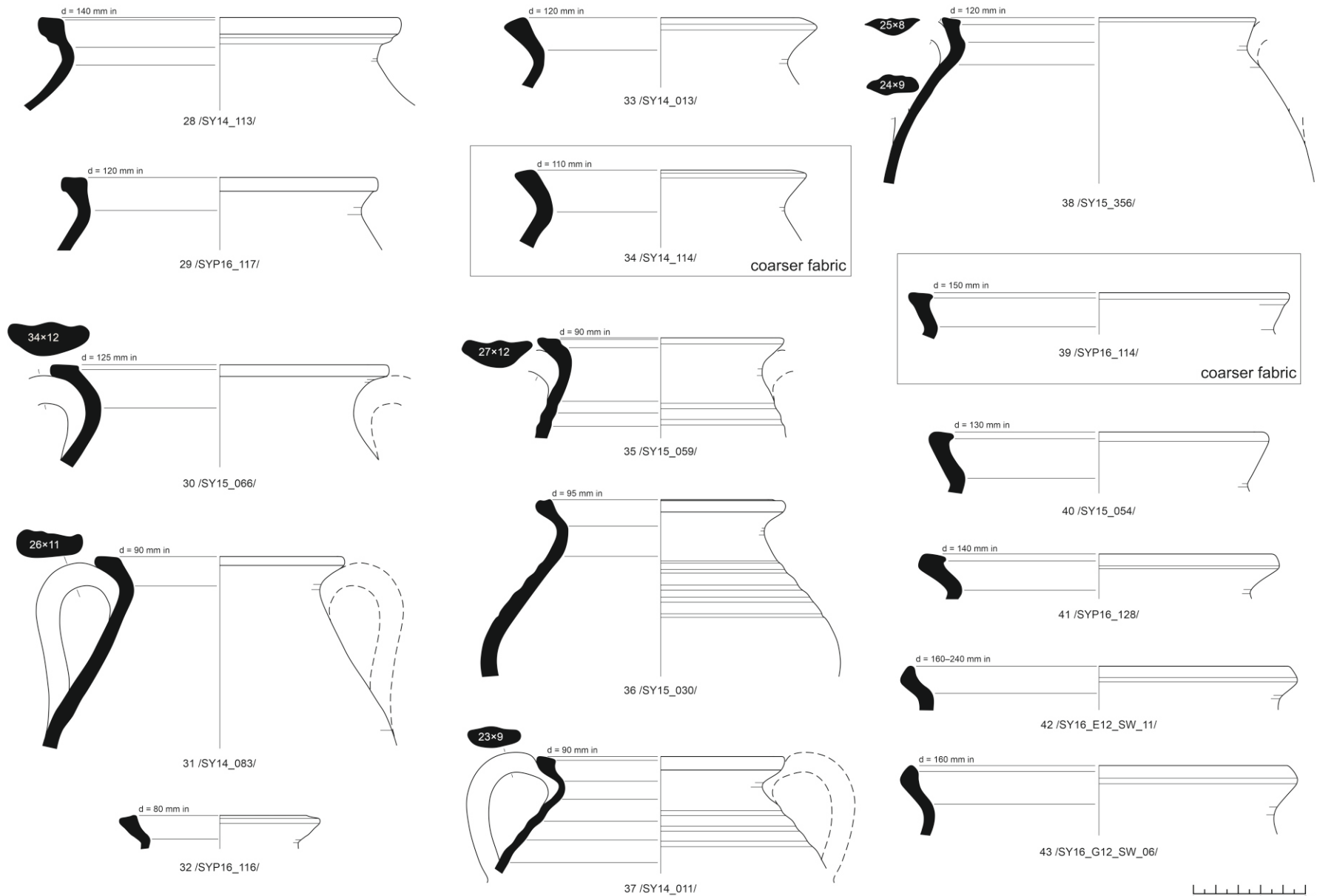

CW Fig. 3: Common coarse ware pots; some of coarser fabric (34, 39).

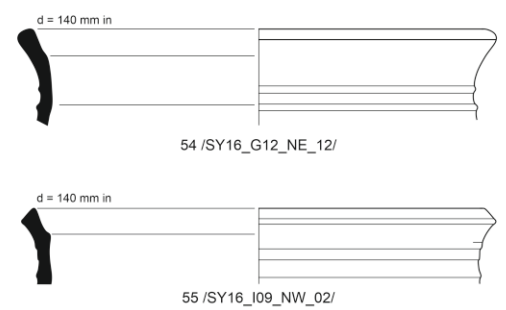
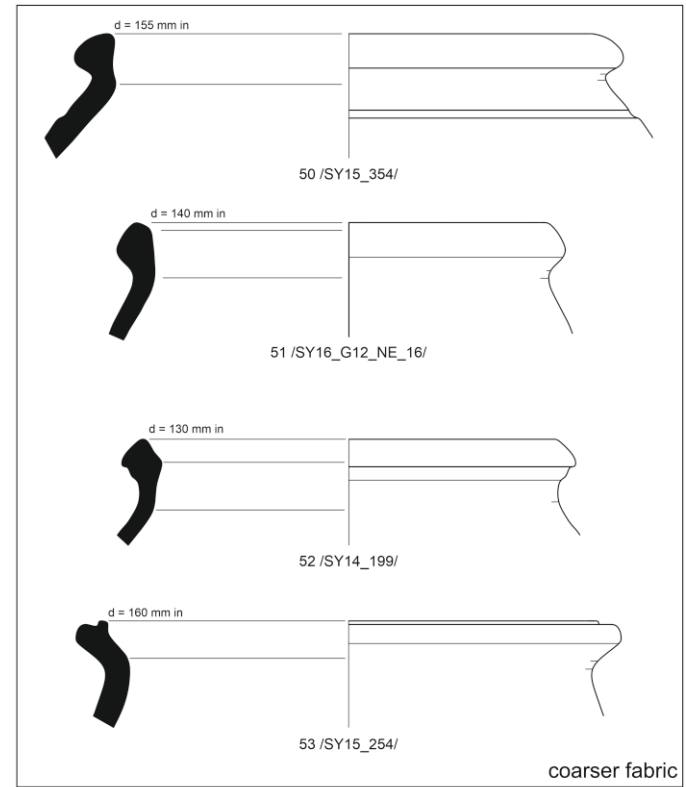
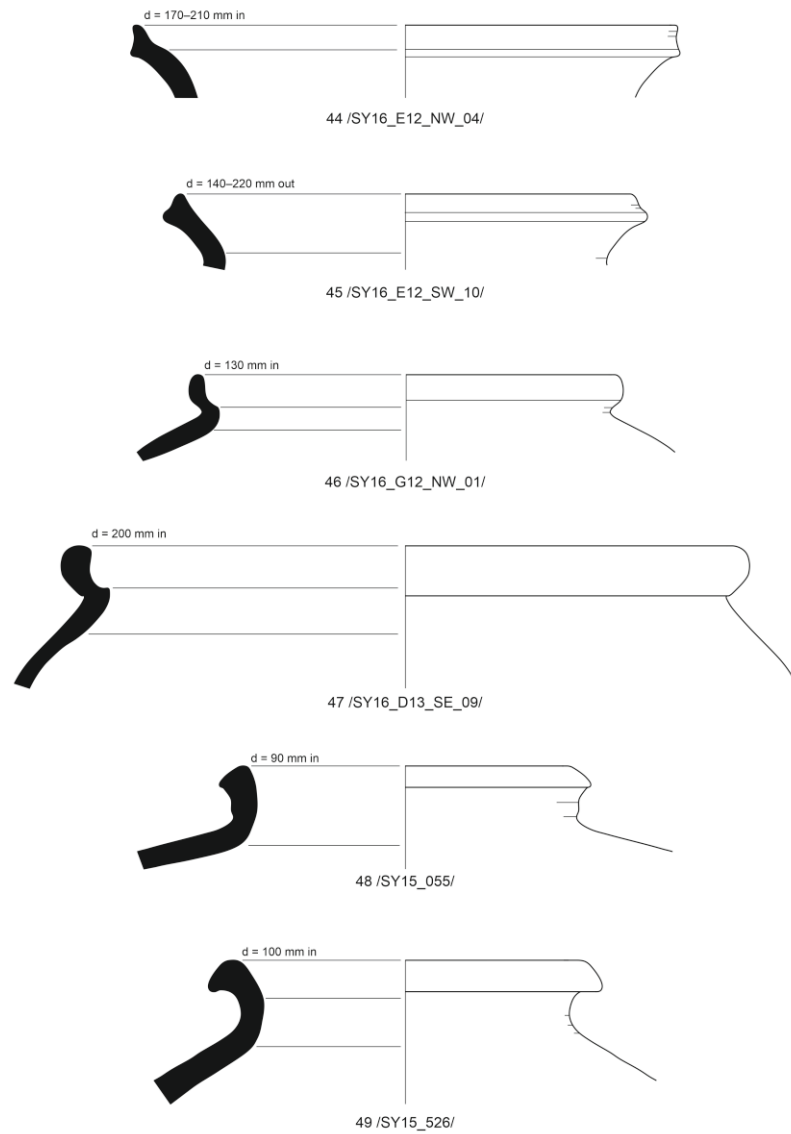

CW Fig. 4: Common coarse ware pots; some of coarser fabric (50–53).

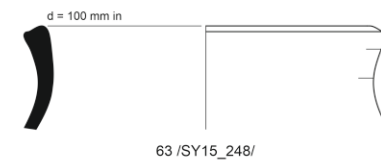
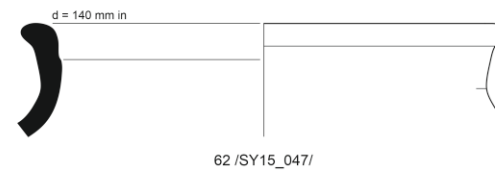
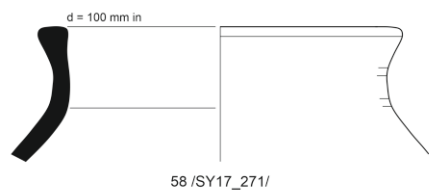
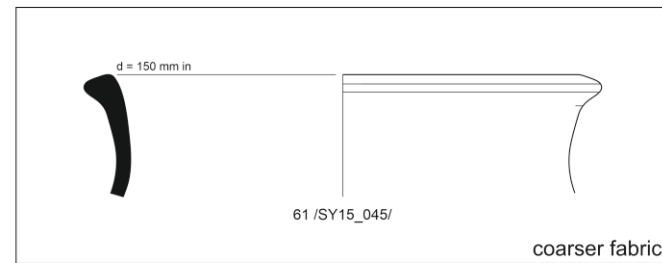
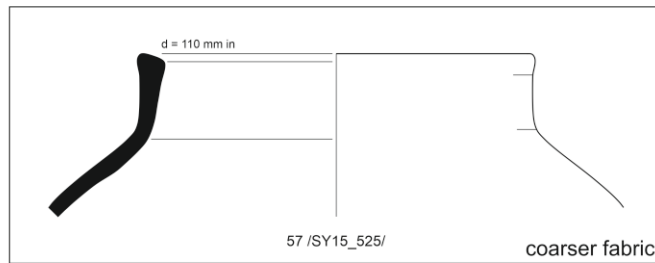
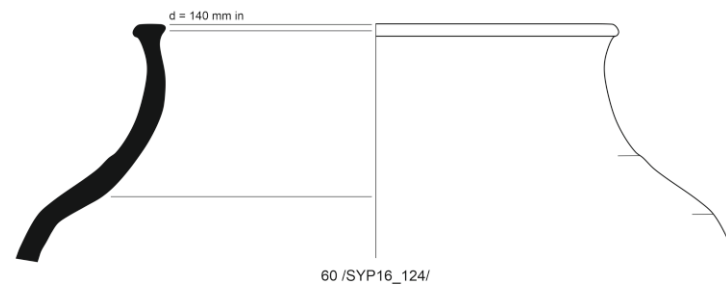
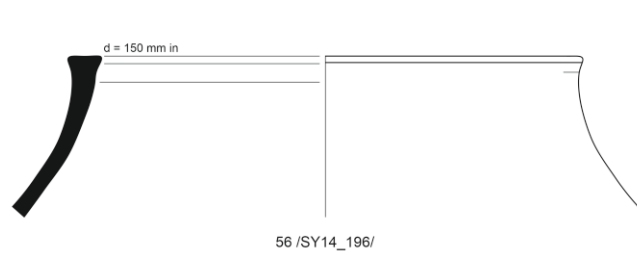

CW Fig. 5: Common coarse ware pots; some of coarser fabric (57, 61).

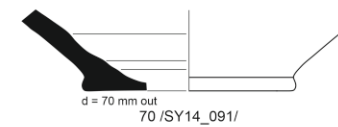
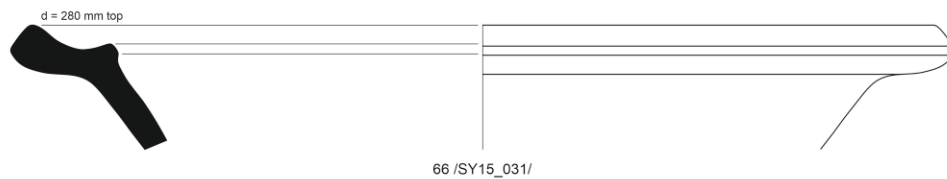
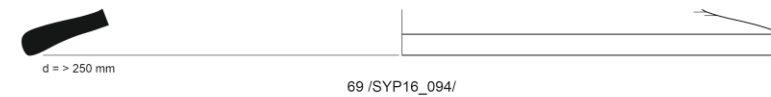
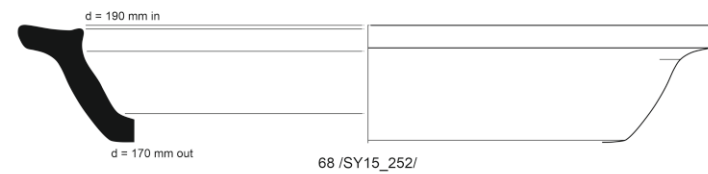
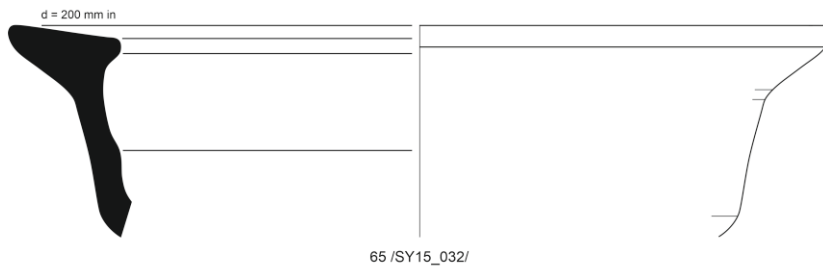
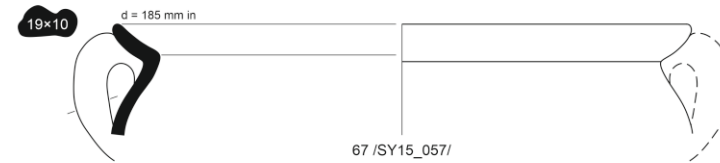

CW Fig. 6: Coarse ware – Golden mica ware; large vessels of unique form (64–66) and vessels comparable to Common coarse ware (67–70).

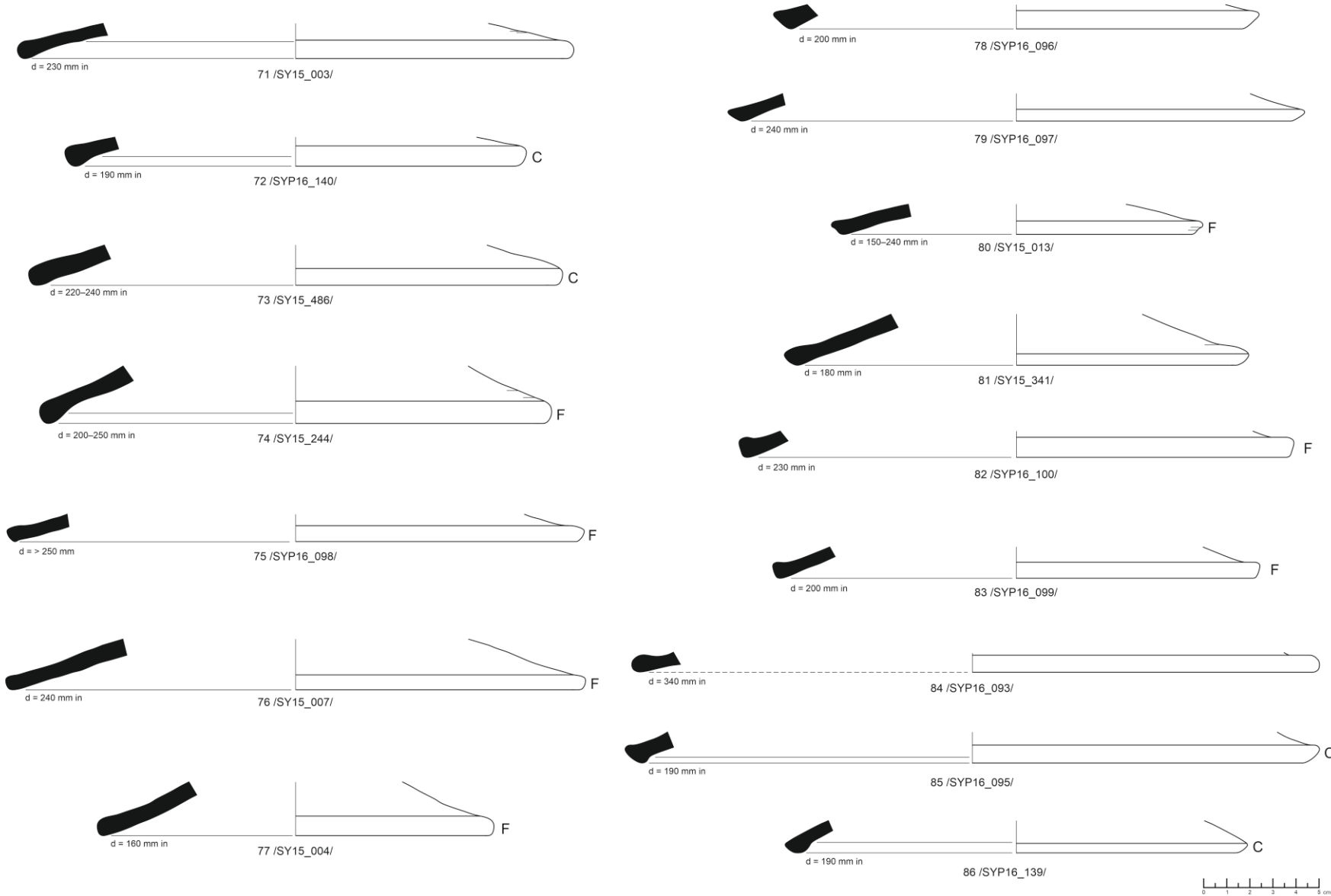

CW Fig. 7: Common coarse ware lids. C = coarser fabric; F = finer fabric; no letter = Common coarse ware fabric.

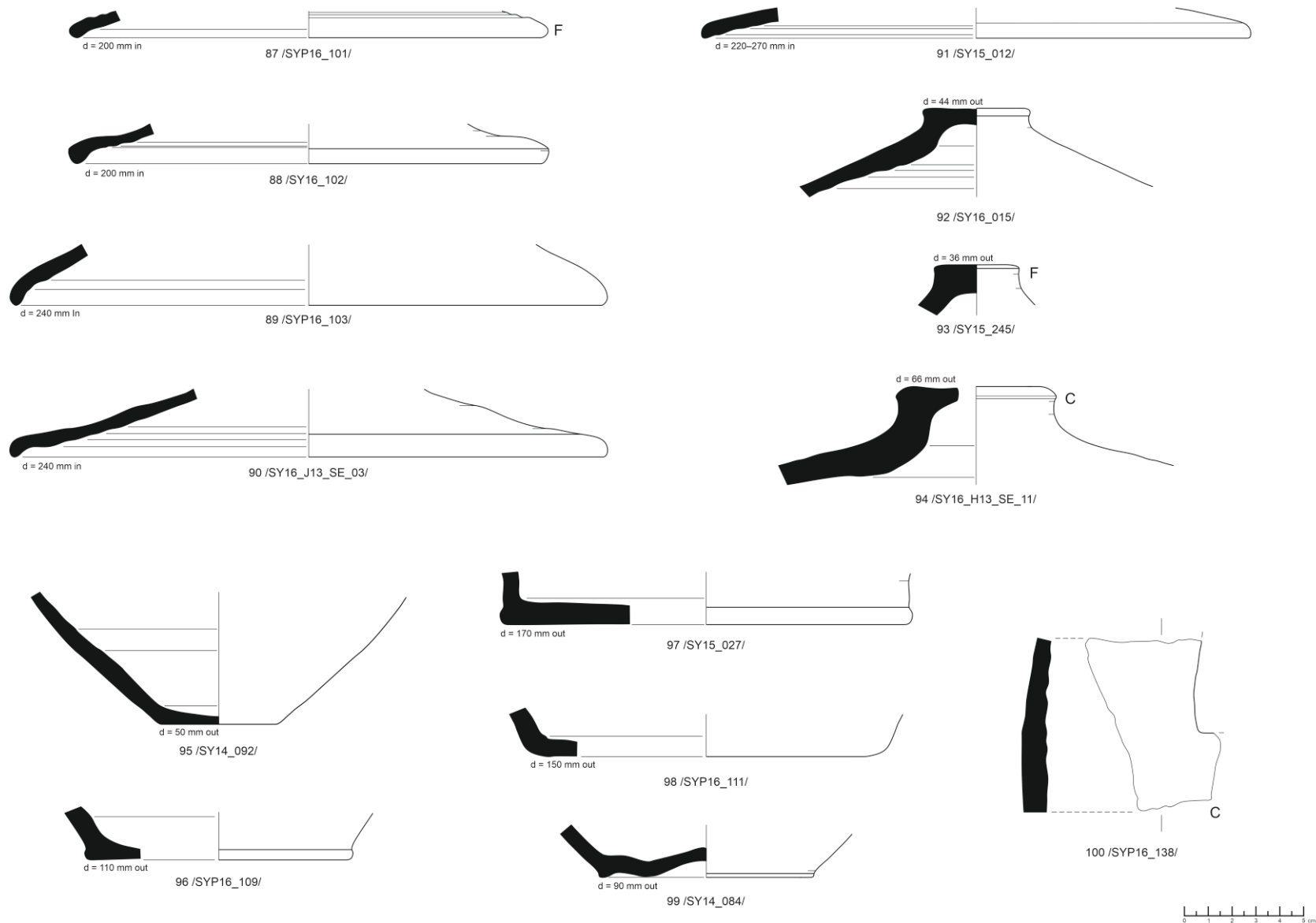

CW Fig. 8: Common coarse ware lids (87–94). C = coarser fabric; F = finer fabric; no letter = Common coarse ware fabric. Bases (95–99); fenestrated stand (100).

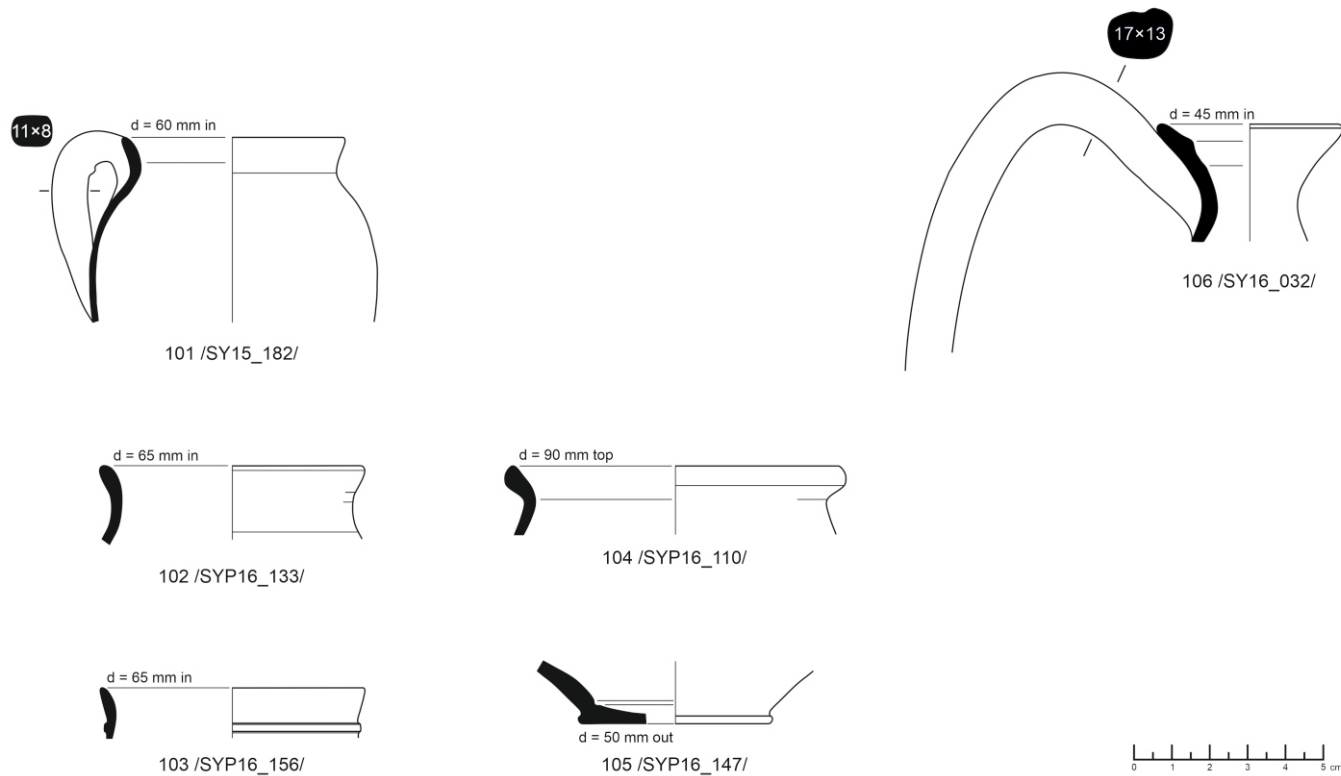

CW Fig. 9: Thracian Thin-walled ware; cups (101–105) and jug (106); drawings are 100 % (not reduced on 80 %).

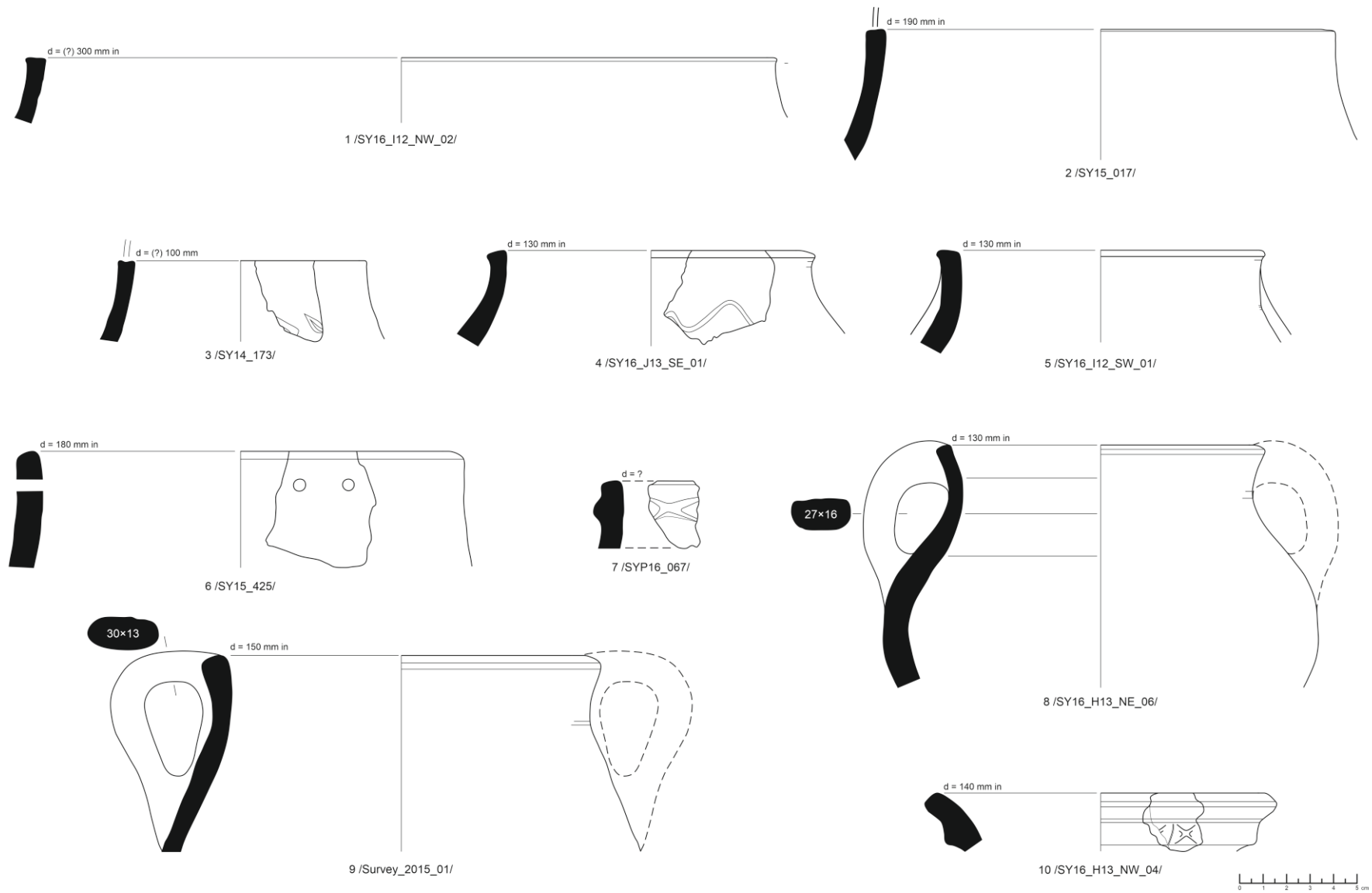

HM Fig. 1: Handmade pots, Quartz based fabric. Sherds of A) form.

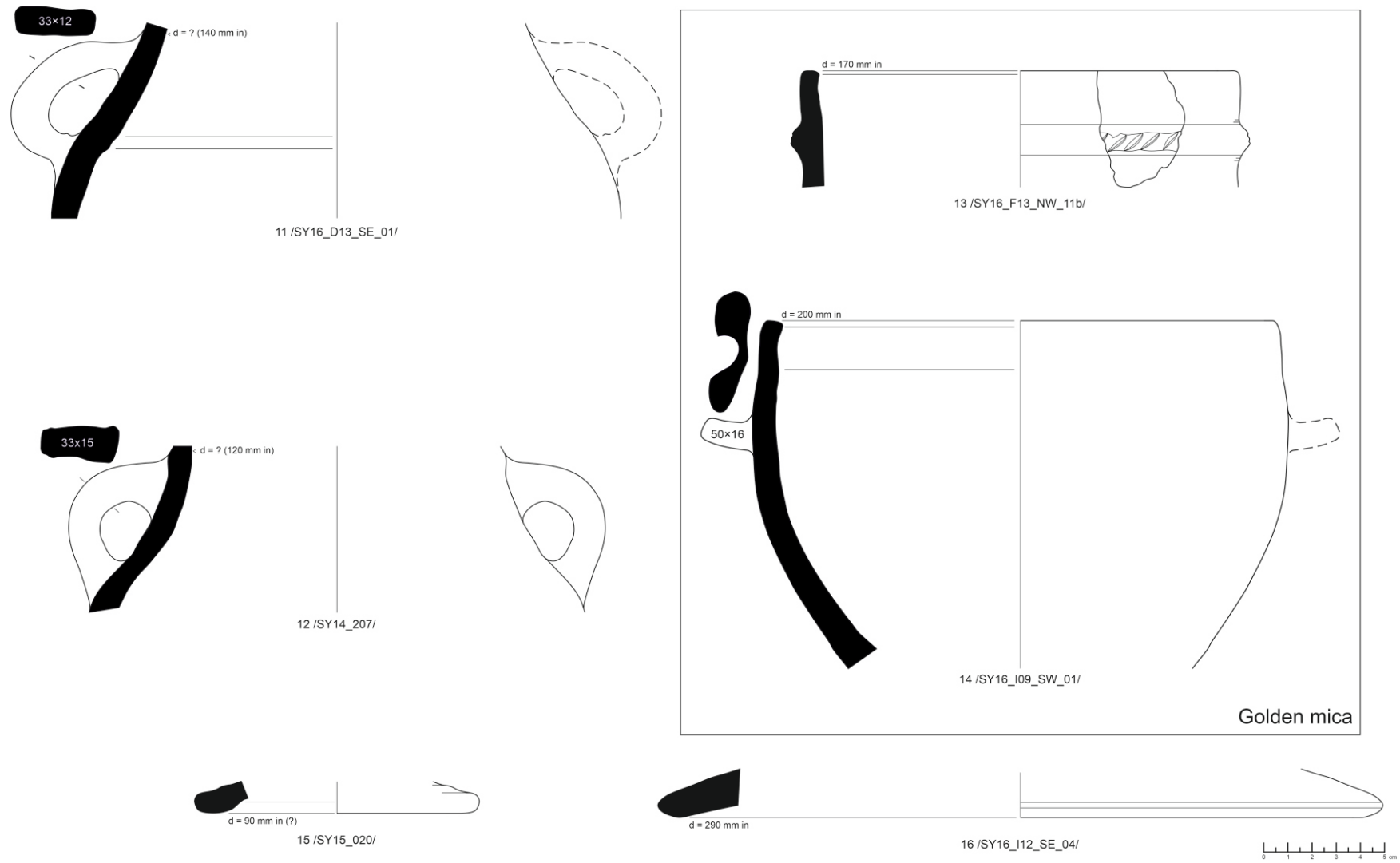

HM Fig. 2: Handmade pots, Quartz based fabric. Sherds of A) form (11–12); sherds with golden mica of B) form (13, 14); lids (15, 16).

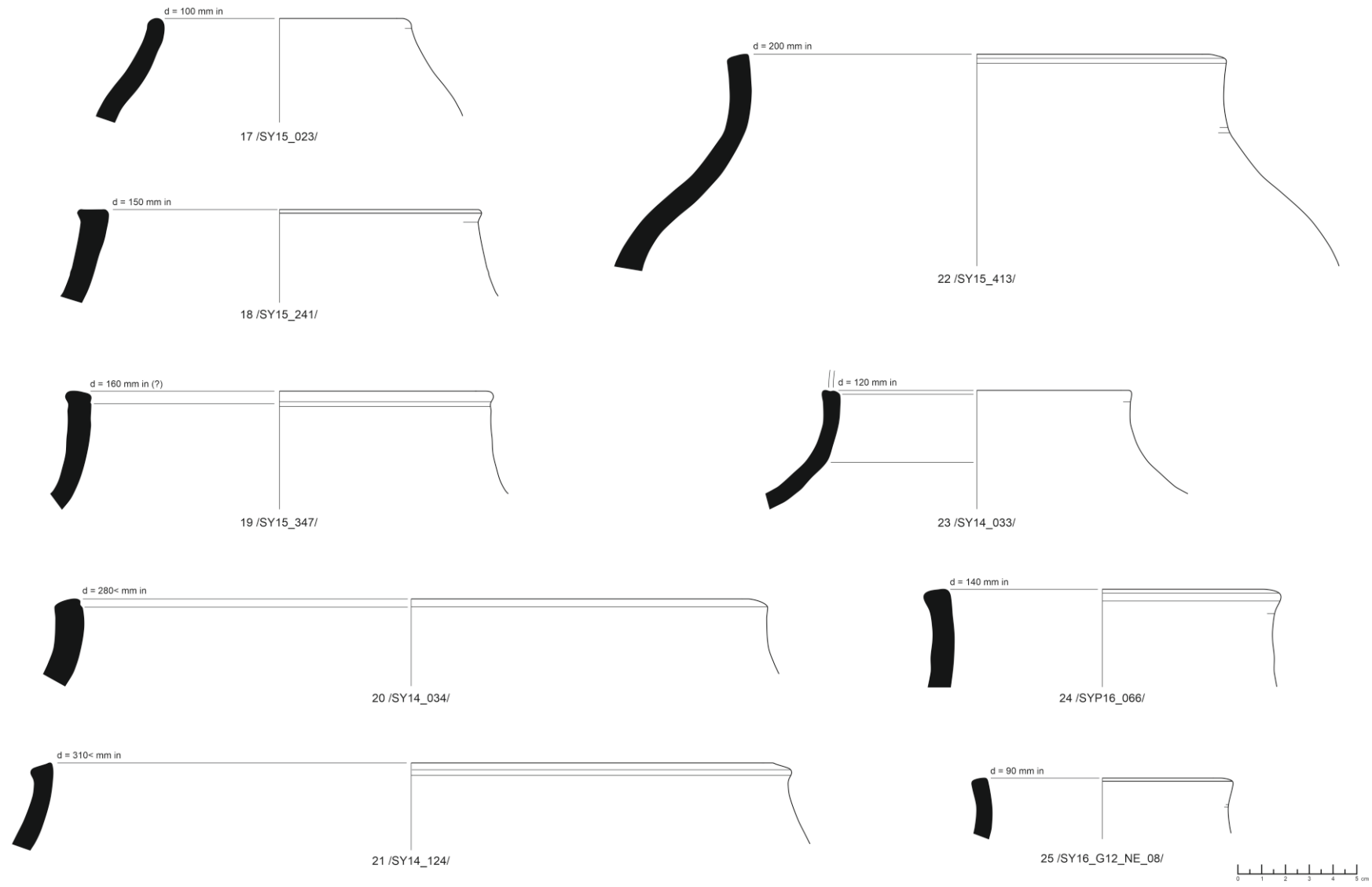

HM Fig. 3: Handmade pots, Fabric with dark shiny particles. Sherds of A) form.

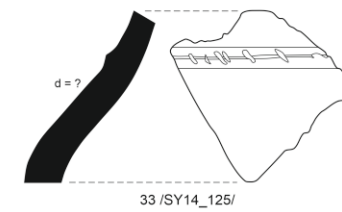
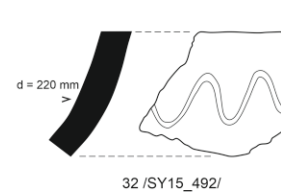
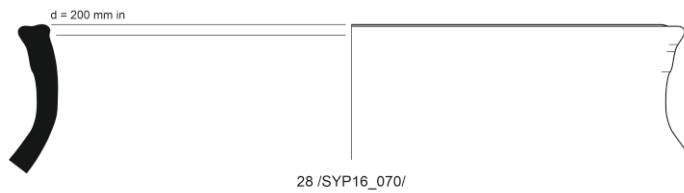
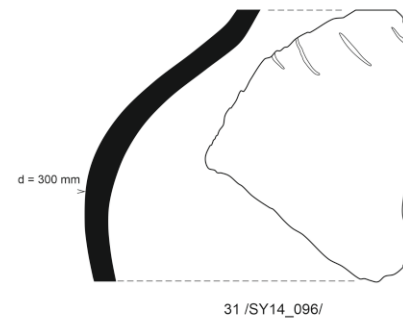
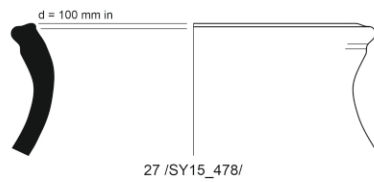
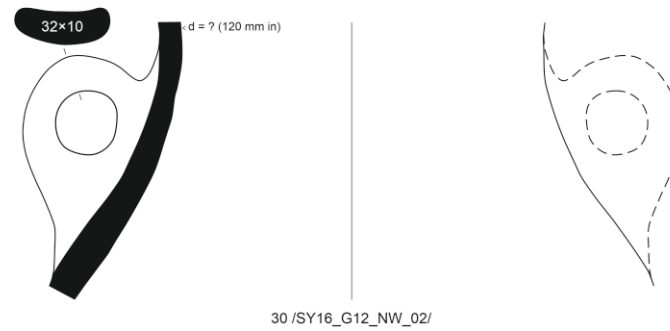
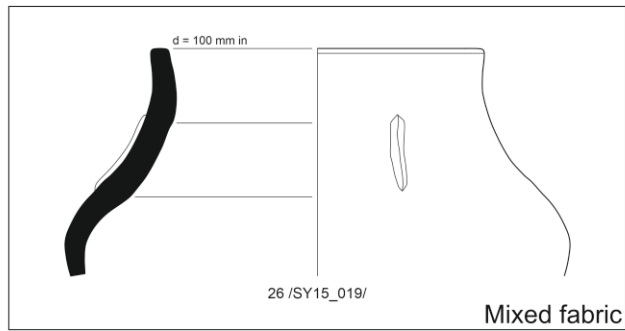

HM Fig. 4: Handmade pots, Fabric with dark shiny particles. Sherds of A) form.

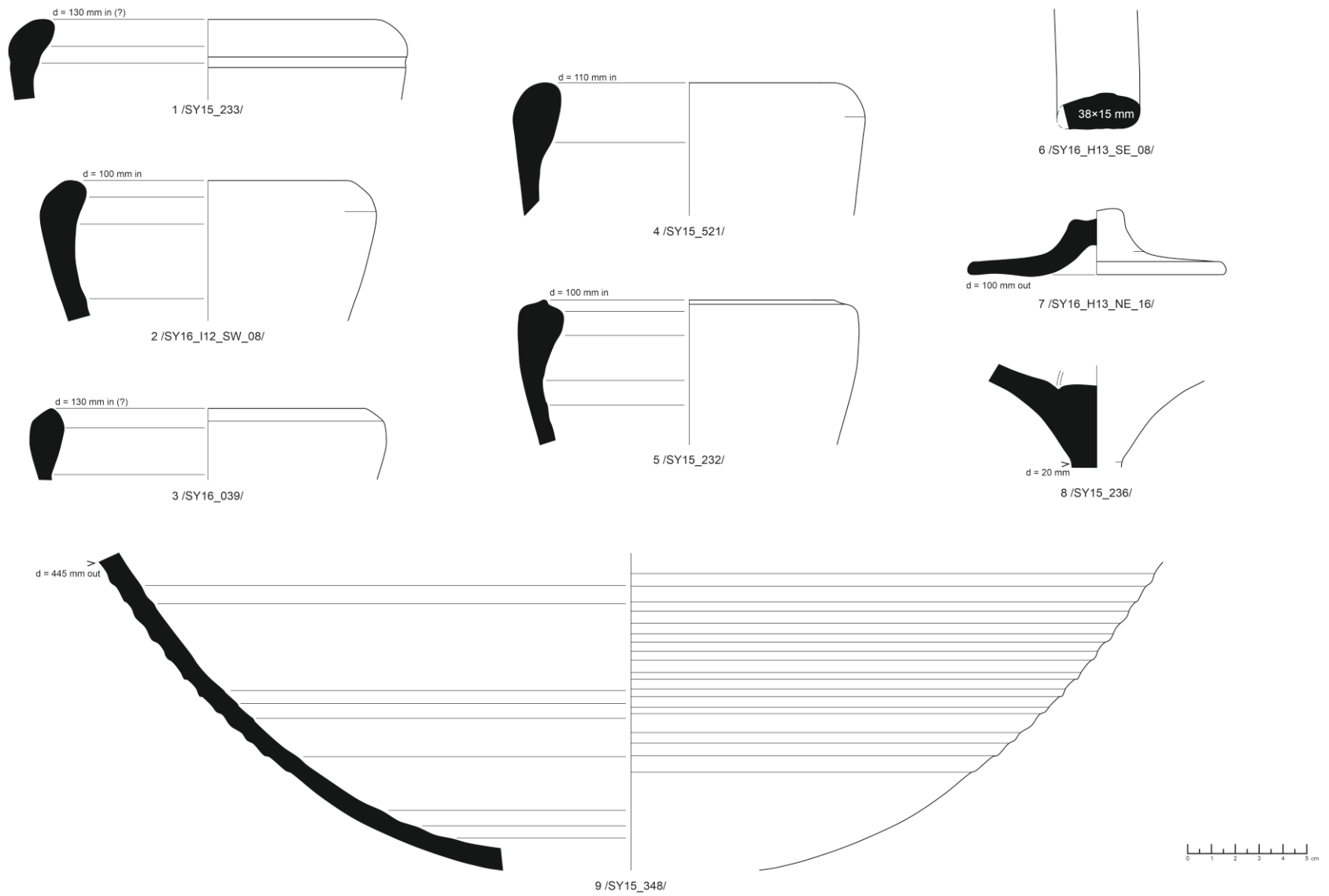

Amphorae Fig. 1: Dressel 24 Family – with the red clay and grey surface (1–9).

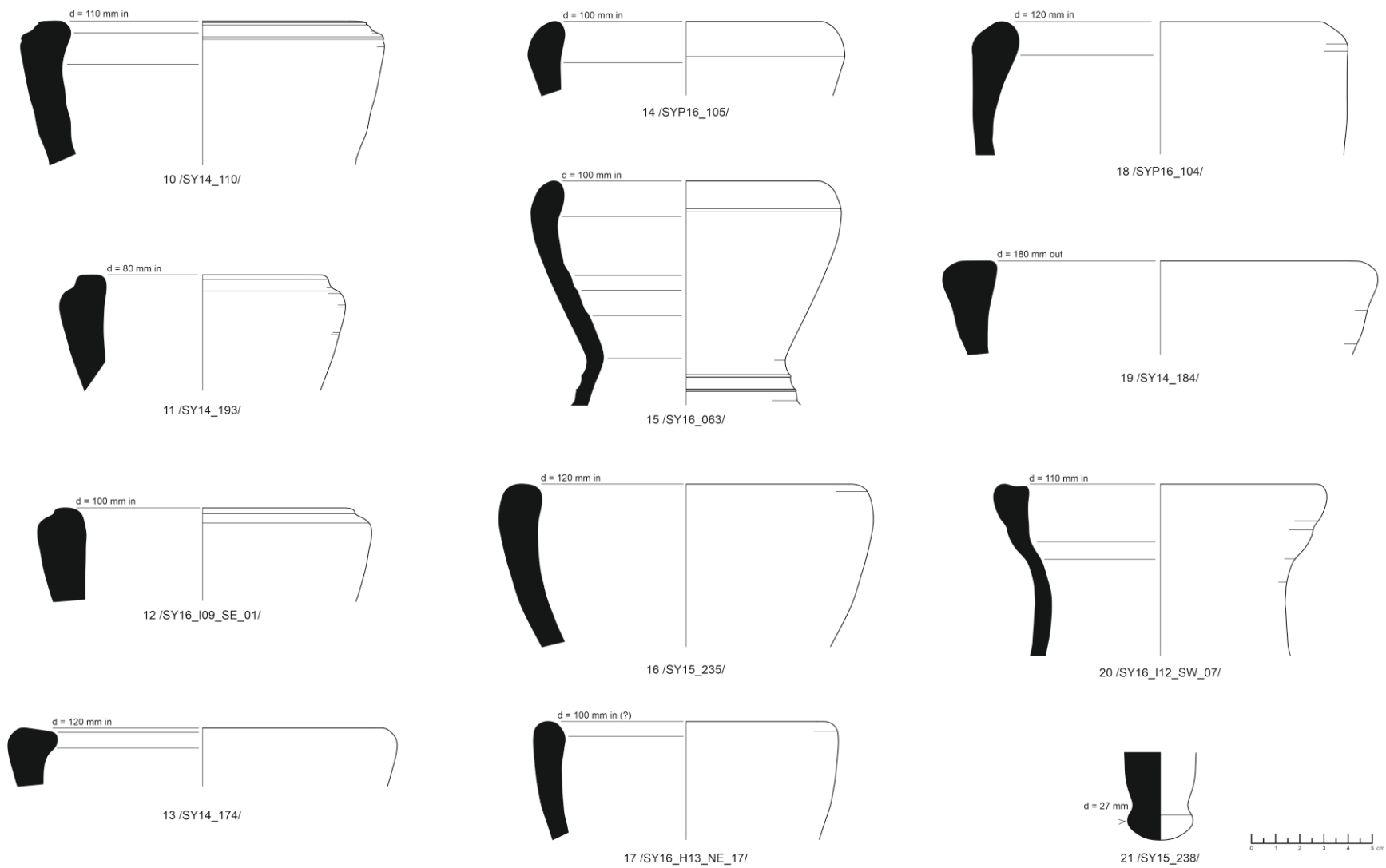

Amphorae Fig. 2: Dressel 24 Family – with the light fabric (10–13); with the micaceous fabric (14–21).

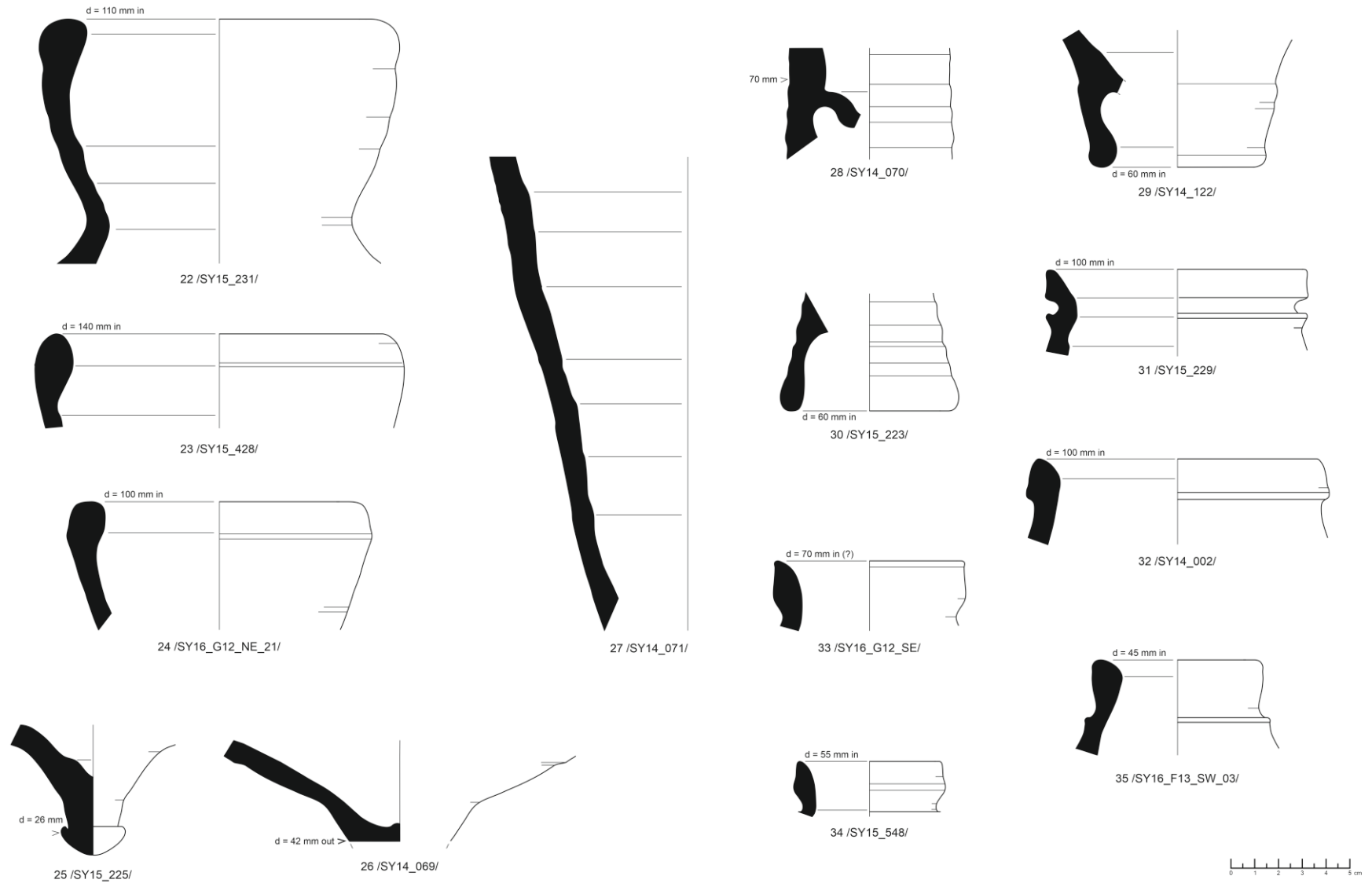

Amphorae Fig. 3: Dressel 24 Family – with the normal fabric (22–26). Kapitän II (27–35).

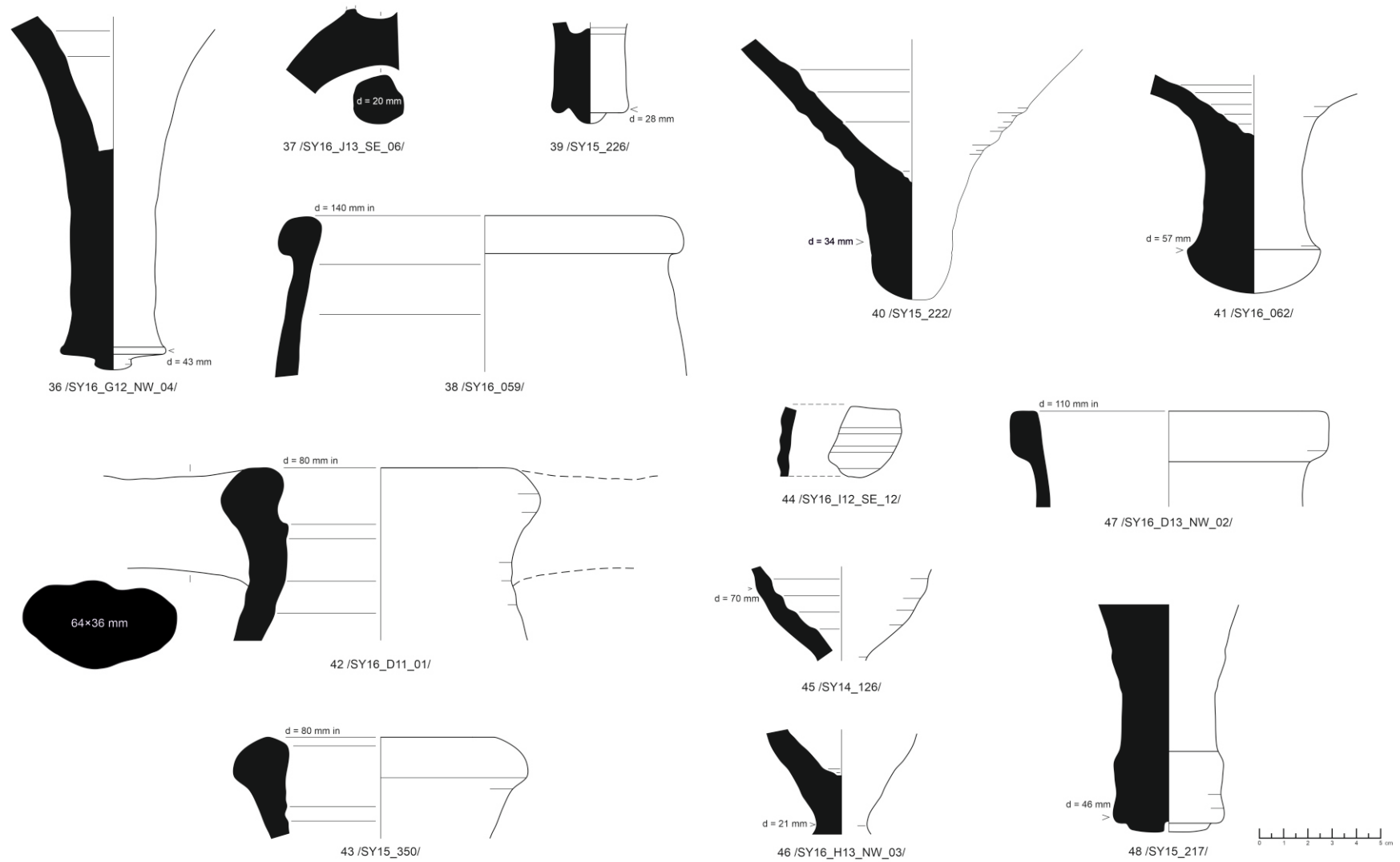

Amphorae Fig. 4: Aegean / Asia Minor. Amphorae of Hellenistic tradition (36–39); Agora M273 (?) (40); Agora G 199 (41); San Lorenzo 7 (42–43); 'Micaceous water jars' – LRA 3 (44); Ephesus 56 (45–46); unidentified (47–48).

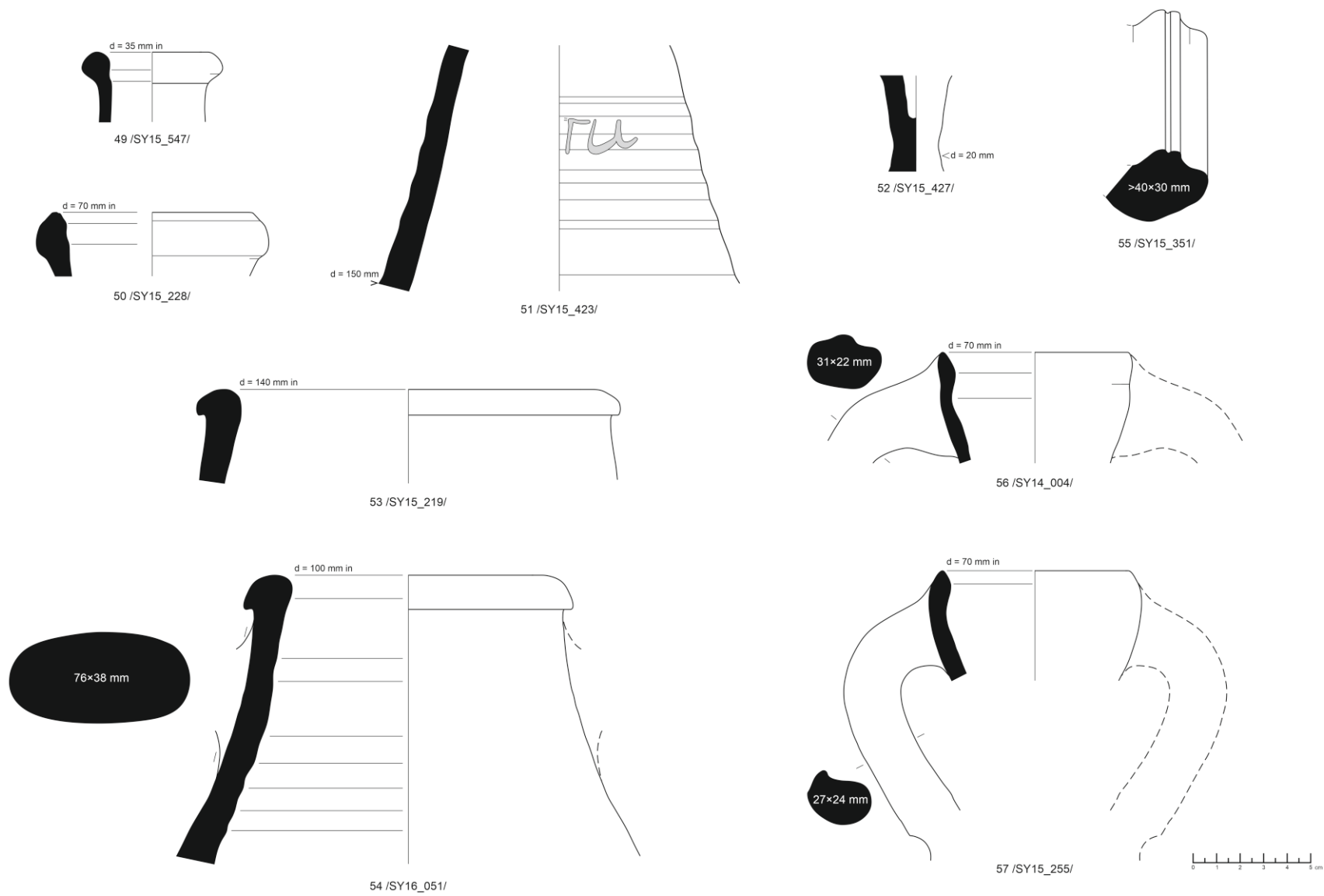

Amphorae Fig. 5: Black Sea – Sinope (49–54). Heraclea Pontica (55); unidentified (56–57).

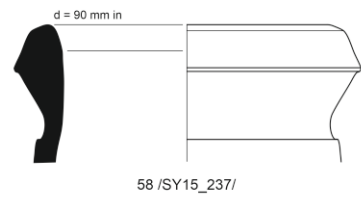

58 /SY15_237/

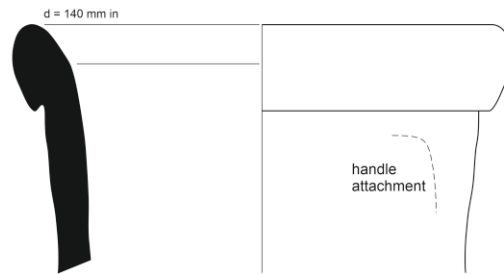

61 /SY16_D13_NW_01/

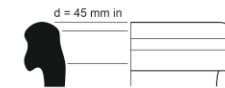

63 /SY15_549/

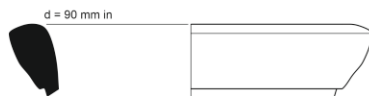

59 /SY15_216/

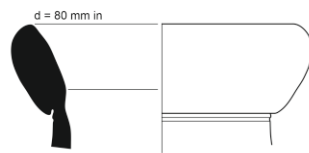

60 /SY16_H13_SE_07/

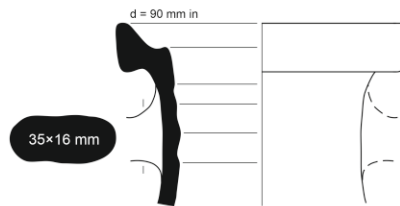

62 /SY16_E10_01/

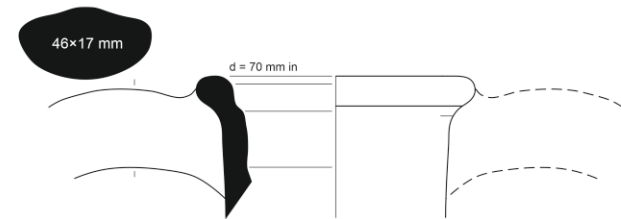

64 /SY16_J13_NE_09/



Amphorae Fig. 6: Africa (58–60). Miscellaneous amphorae (61–64).



169 /SY15_272/

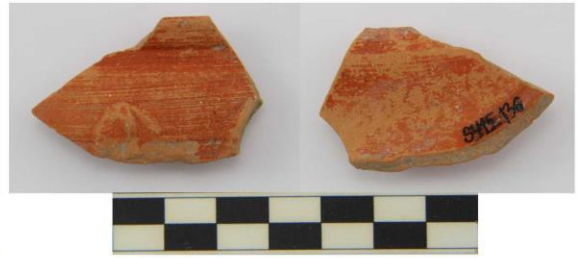

120 /SY15_136/



6 /SY14_224/



x /SY15_175/



143 /SY15_111/



86 /SY15_100/

TW Pl. 1: Common red-slipped ware. Example of the fabric and slip: 6, 86, 120, 143, 169 and sherd /SY15_175/.



134 /SY15_117/

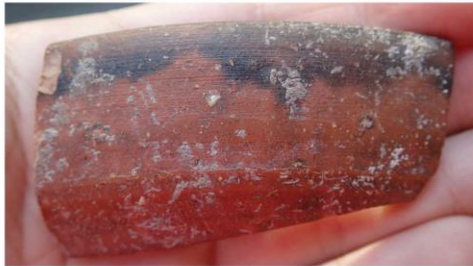

71 /SY14_058/



122 /SY15_330/
Inner rim



203 /SY15_218



201 /SY15_213/

TW Pl. 2: Common red-slipped ware. Examples of the double dipping (71, 122, 134); table amphorae slipped by brush (203) and dipped into the diluted clay substance (201).



35 /SY15_110/



37 /SY15_104/



287 /SY16_033/



289 /SY15_312/



290 /SY14_161/



296 /SY16_036/



300 /SY15_149/



TW Pl. 3: Common red-slipped ware – dishes / possibly lids with burned rim (35, 37); examples of the decorated bases. Thin walled ware (296, 300).



307 /SY15_472/

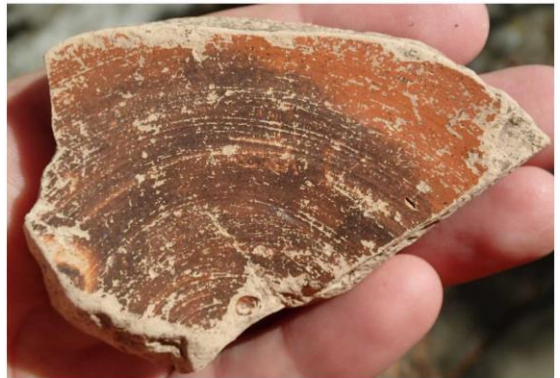

241 /SY16_048/



291 /SY16_029/

TW Pl. 4: Thin walled ware chalice (307). Marbled / Mottled ware (241, 291).



250 /SY16_057/



253 /SY15_507/

280 /SY15_179/



256 /SY16_F13_SW_02/



1 /SY16_049/

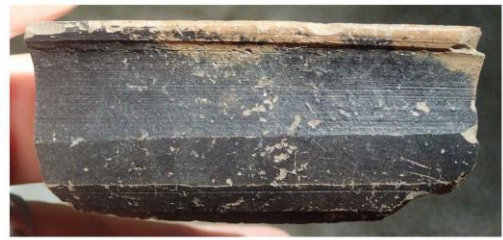

10 /SY15_482/



34 /F13_NW_01/



18 /SY15_073/



32 /SYP16_120/



40 /SYP16_136/

GW Pl. 1: Grey ware – examples of differences in the fabric / slip colour; sherds 1, 10, 18, 34, 32, 40.



19 /SY15_078/



42 /SY14_248/



44 /SYP16_002/



Lamp /SF14_131/



Lamp /SF14_132/



Lamp /SF14_140/

GW Pl. 2: Grey ware – further examples of differences in the fabric / slip colour (19); body of the jug decorated by barbotine (42); example of a base (44) and the three Grey ware lamps found in [SU021]: SF14:131, SF14:132, SF14:140.



CW Pl. 1: Examples of different fabrics: Common coarse ware (1, 38); Coarser fabric (10); Finer fabric (74); Golden mica fabric (74). Thracian thin-walled ware (101).

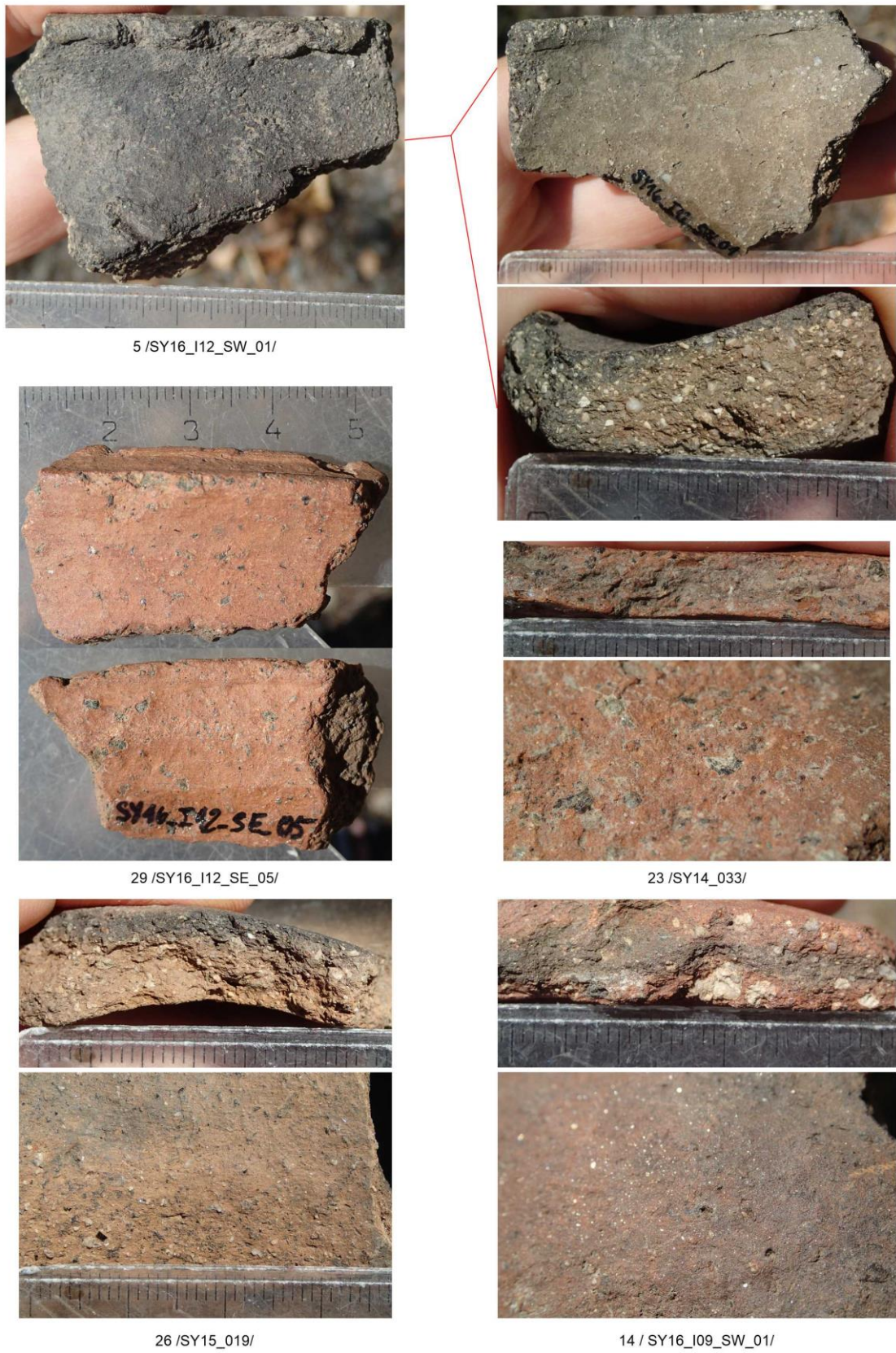

HM Pl. 1: Handmade, examples of different fabrics. Quartz based fabric (5); Fabric with dark shiny particles (23, 29); Mixed fabric (26); Quartz based fabric with golden mica (14).

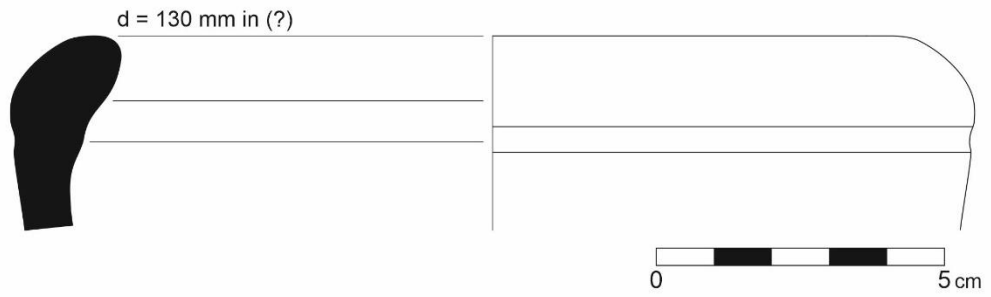

Amphora 1 /SY15_233/

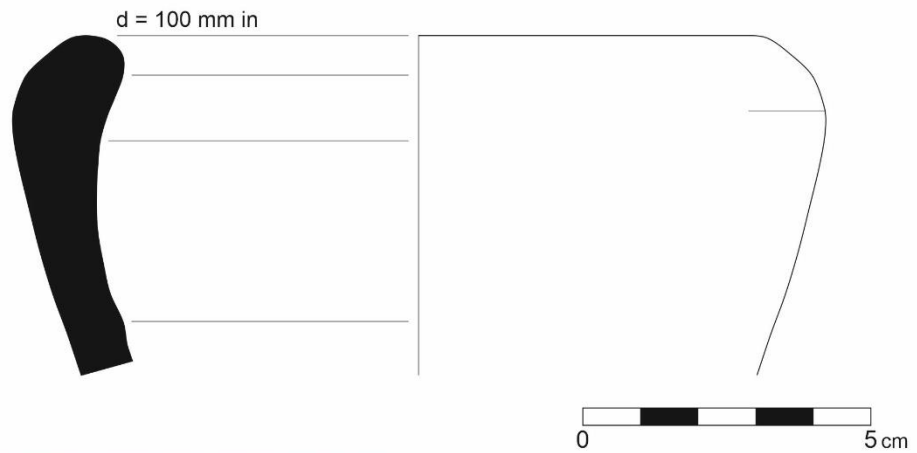

Amphora 2 /SY16_I12_SW_08/

Amphorae Pl. 1: Dressel 24 Family – with the red clay and grey surface (1, 2).

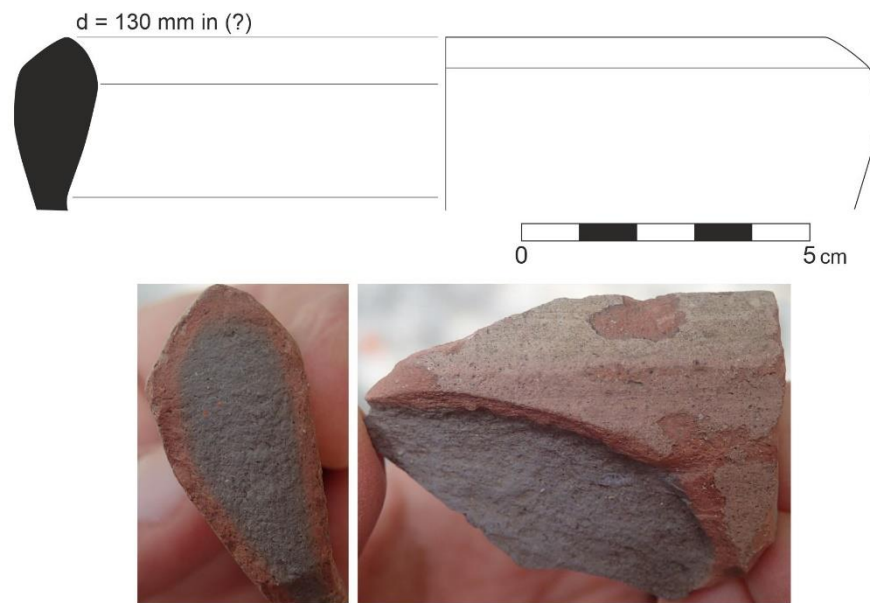

Amphora 3 /SY16_039/

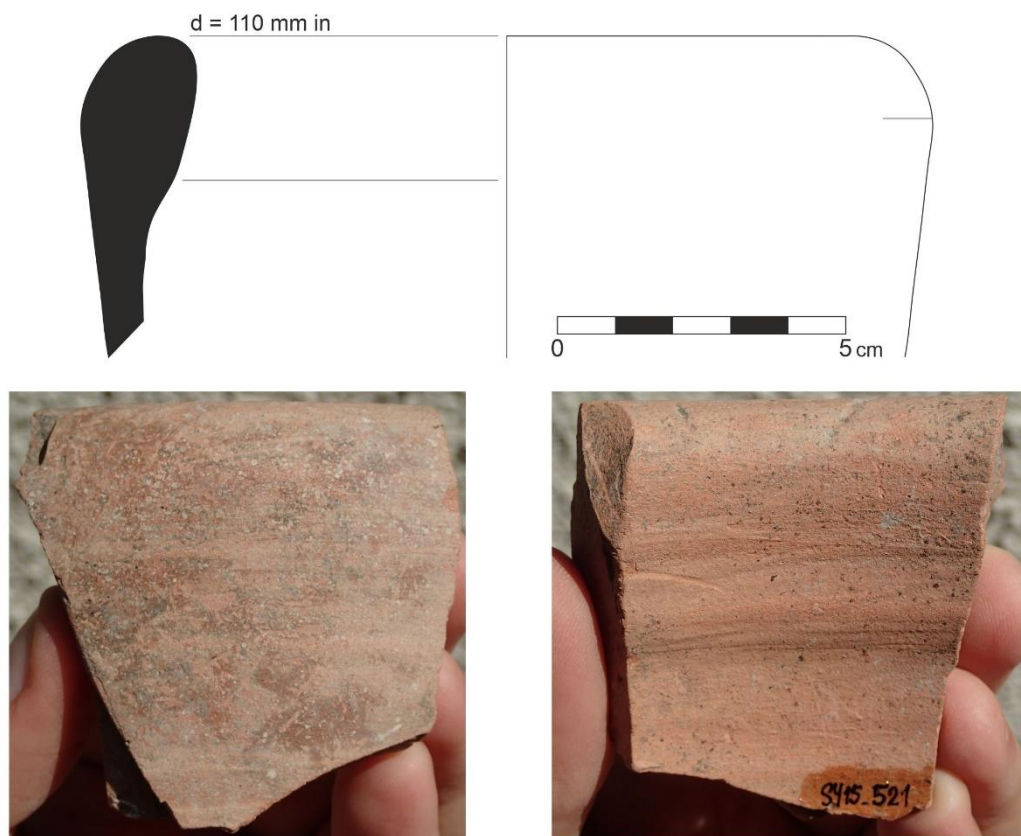

Amphora 4 /SY15_521/

Amphorae Pl. 2: Dressel 24 Family – with the red clay and grey surface (3, 4).

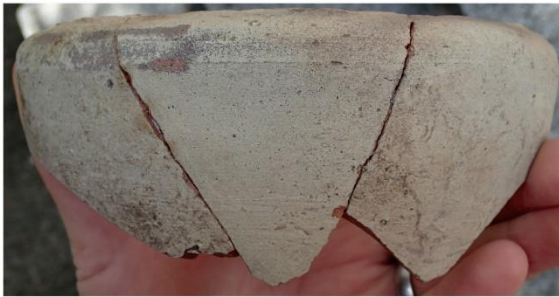
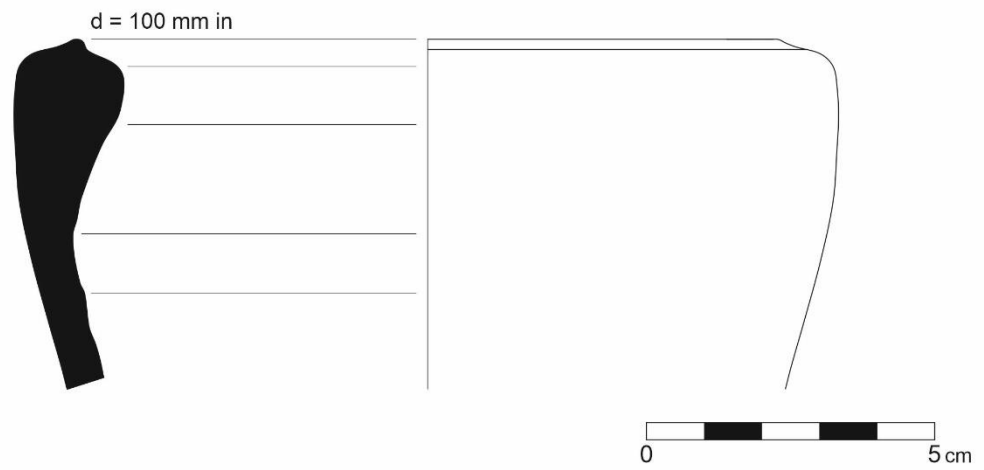

Amphora 5 /SY15_232/

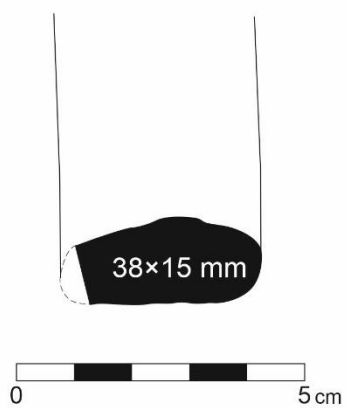

Amphora 6 /SY16_H13_SE_08/

Amphorae Pl. 3: Dressel 24 Family – with the red clay and grey surface (5, 6).

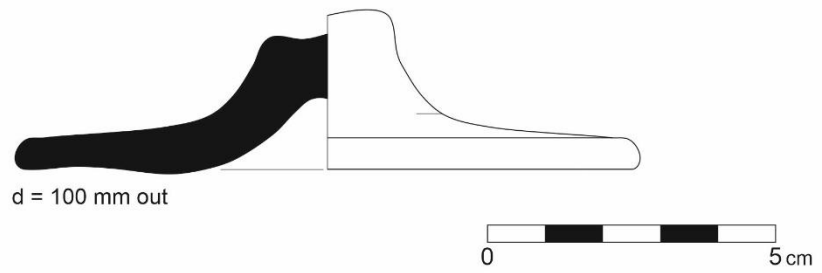

Amphora 7 /SY16_H13_NE_16/

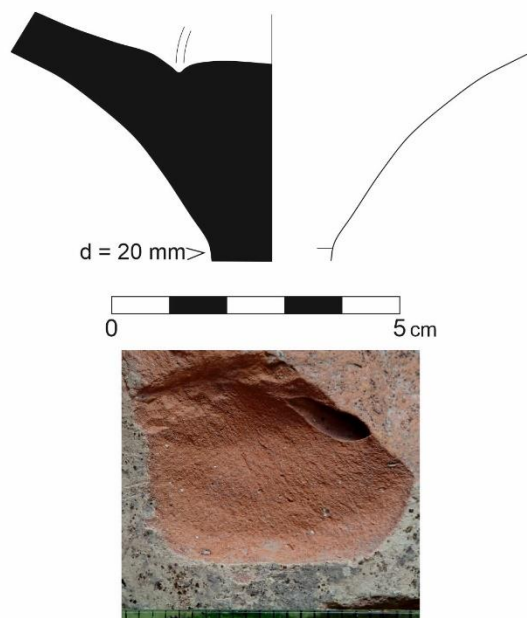

Amphora 8 /SY15_236/

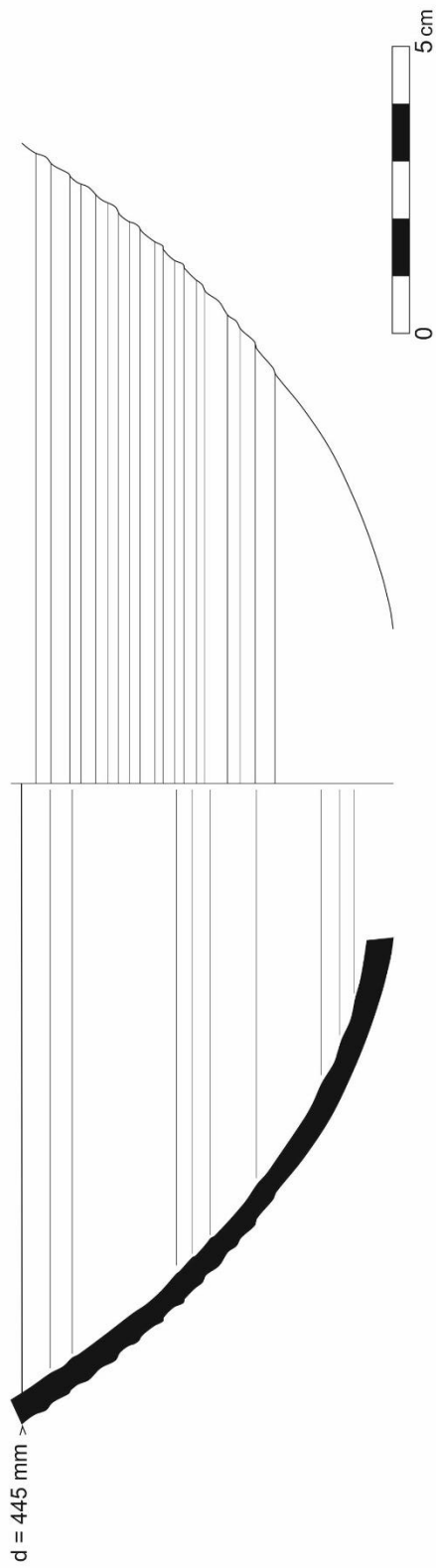

Amphora 9 / SY15_348/

Amphorae Pl. 5: Dressel 24 Family – with the red clay and grey surface (9). Lower part of the body with short vertical scratches made by a sharp tool.

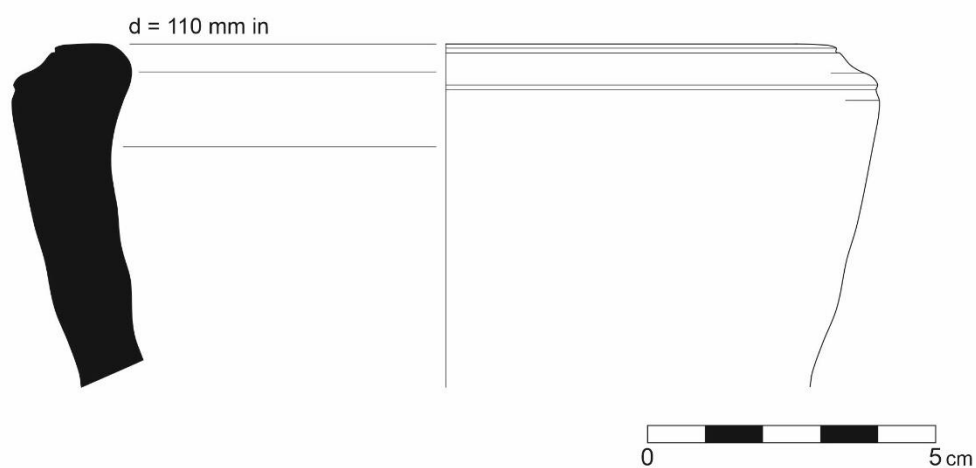

Amphora 10 /SY14_110/

Amphorae Pl. 6: Dressel 24 Family – with the light fabric (10).

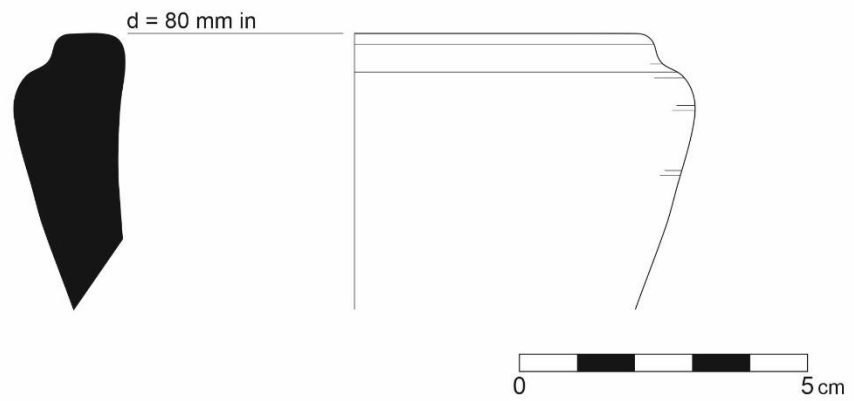

Amphora 11 /SY14_193/

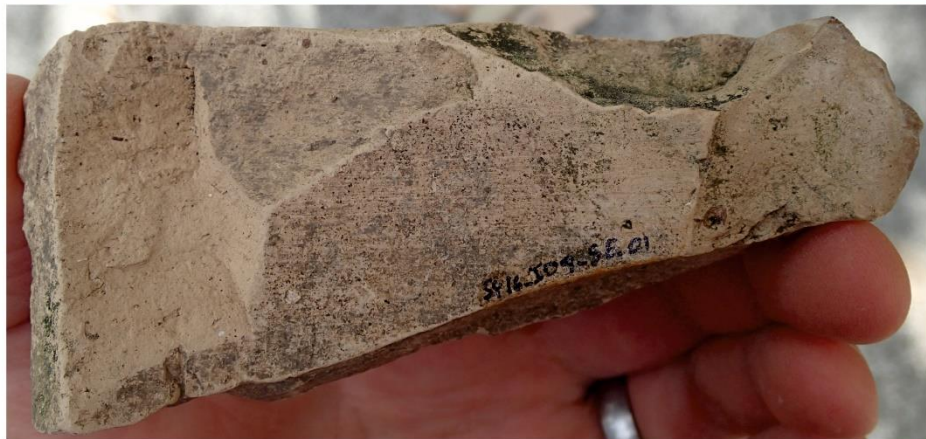
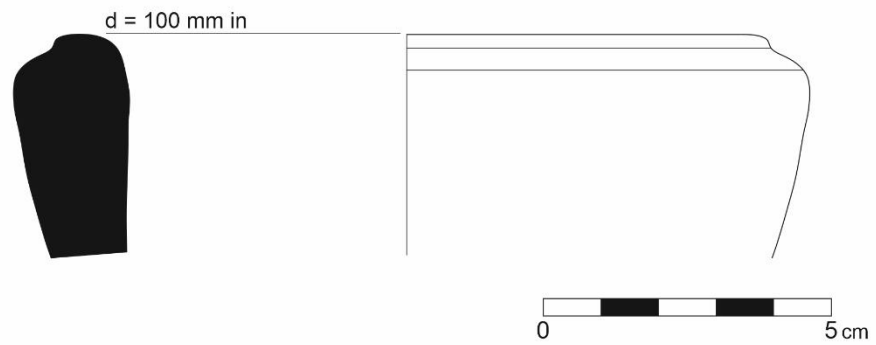

Amphora 12 /SY16_I09_SE_01/

Amphorae Pl. 8: Dressel 24 Family – with the light fabric (12).

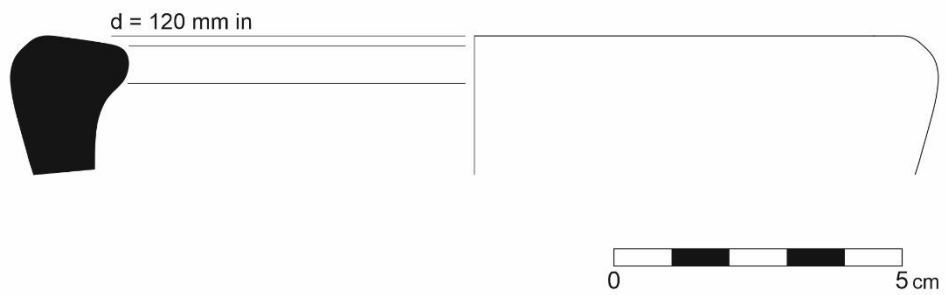

Amphora 13 /SY14_174/

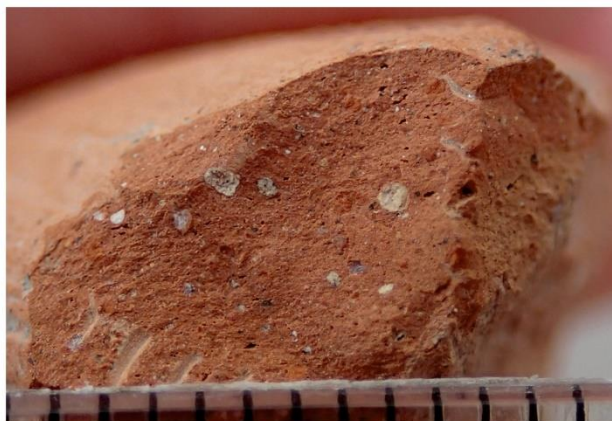
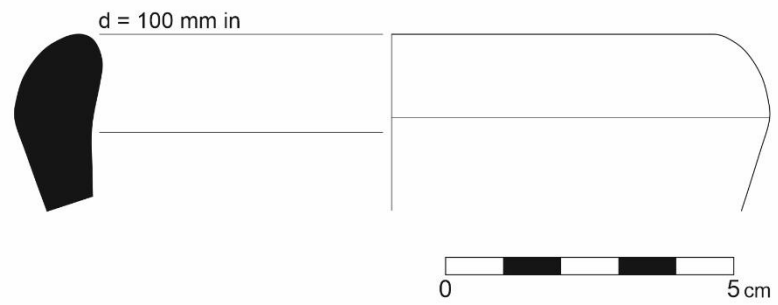

Amphora 14 /SYP16_105/

Amphorae Pl. 10: Dressel 24 Family – with the micaceous fabric (14).

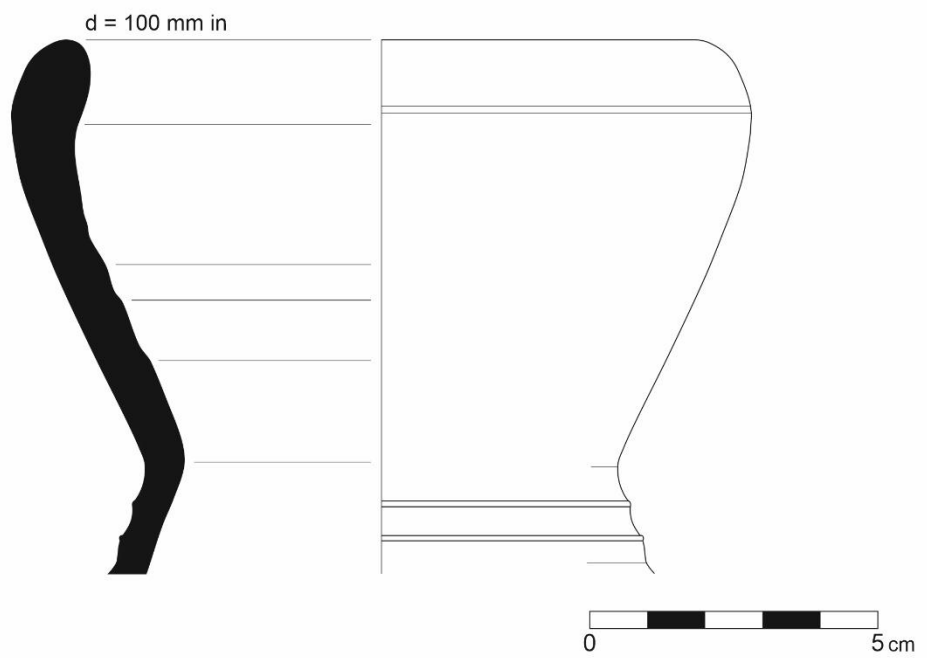

Amphora 15 /SY16_063/

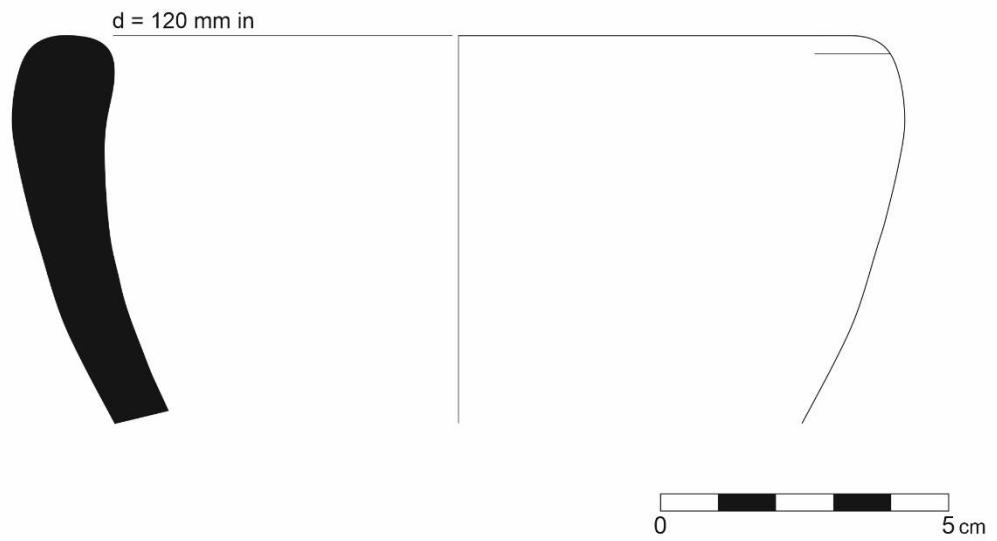

Amphora 16 /SY15_235/

Amphorae Pl. 12: Dressel 24 Family – with the micaceous fabric (16).

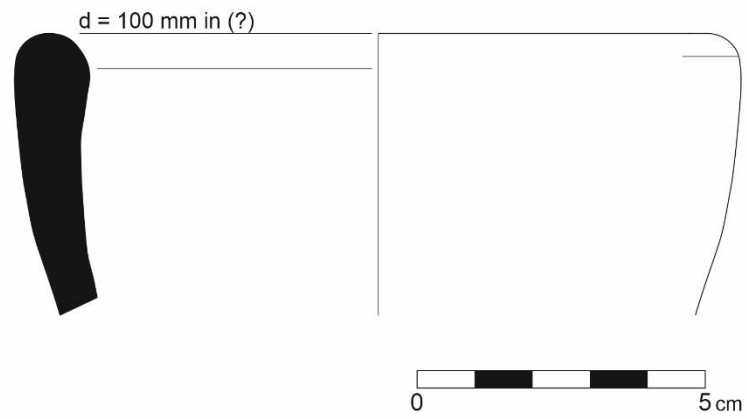

Amphora 17 /SY16_H13_NE_17/

Amphorae Pl. 13: Dressel 24 Family – with the micaceous fabric (17).

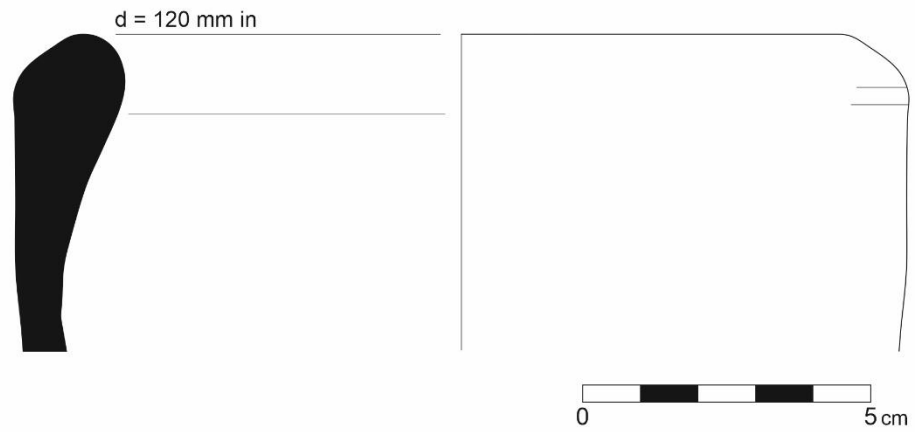

Amphora 18 /SYP16_104/

Amphorae Pl. 14: Dressel 24 Family – with the micaceous fabric (18).

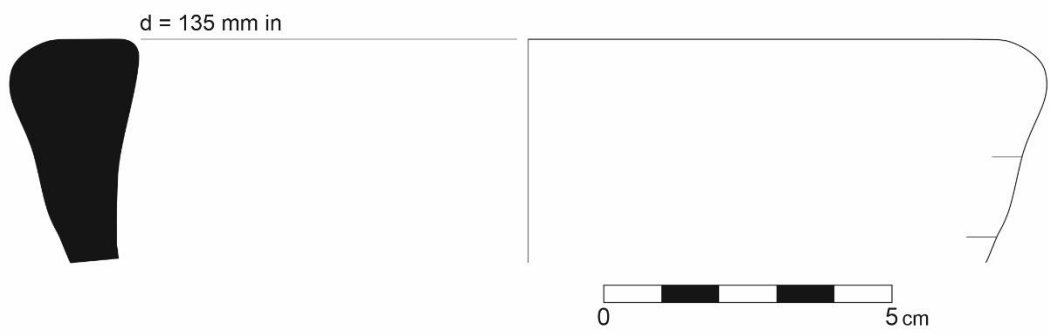

Amphora 19 /SY14_184/

Amphorae Pl. 15: Dressel 24 Family – with the micaceous fabric (19).

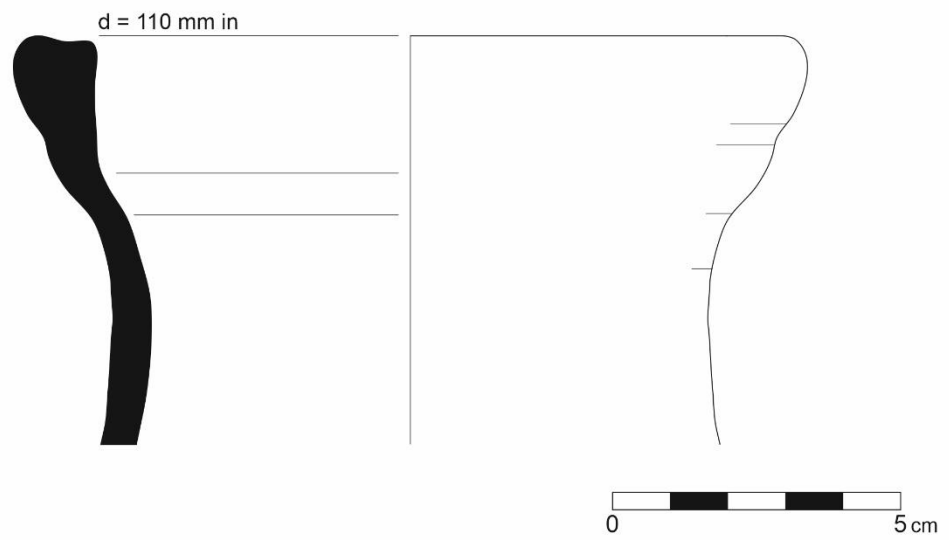

Amphora 20 /SY16_I12_SW_07/

Amphorae Pl. 16: Dressel 24 Family – with the micaceous fabric (20).

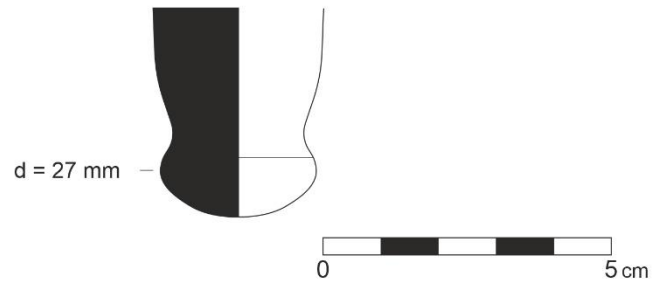

Amphora 21 /SY15_238/

Amphorae Pl. 17: Dressel 24 Family – with the micaceous fabric (21).

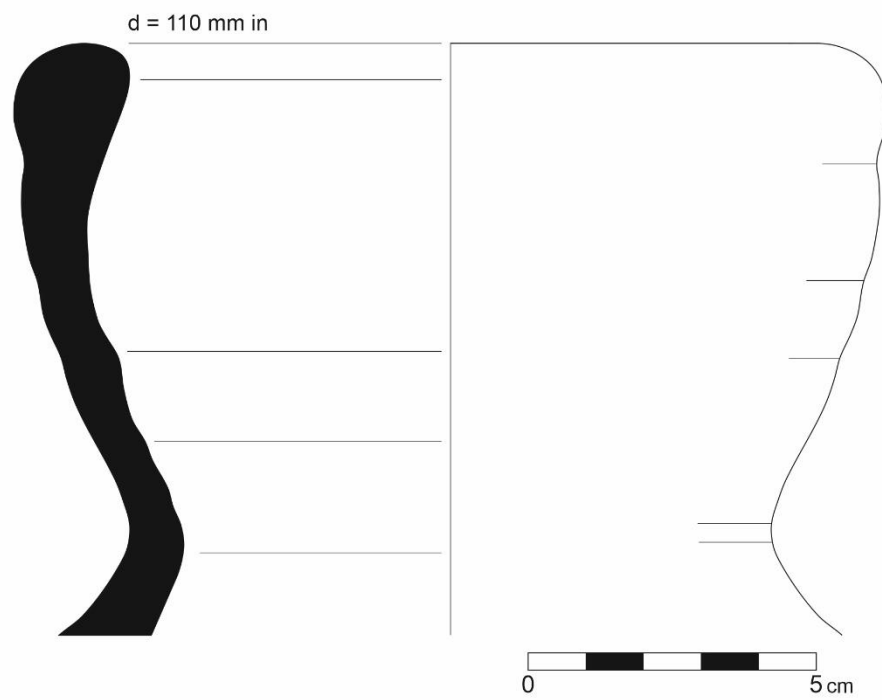

Amphora 22 /SY15_231/

Amphorae Pl. 18: Dressel 24 Family – with the normal fabric (22).

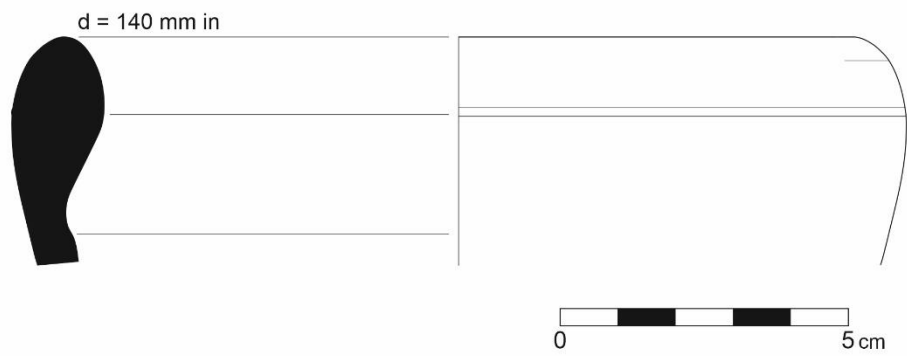

Amphora 23 /SY15_428/

Amphorae Pl. 19: Dressel 24 Family – with the normal fabric (23).

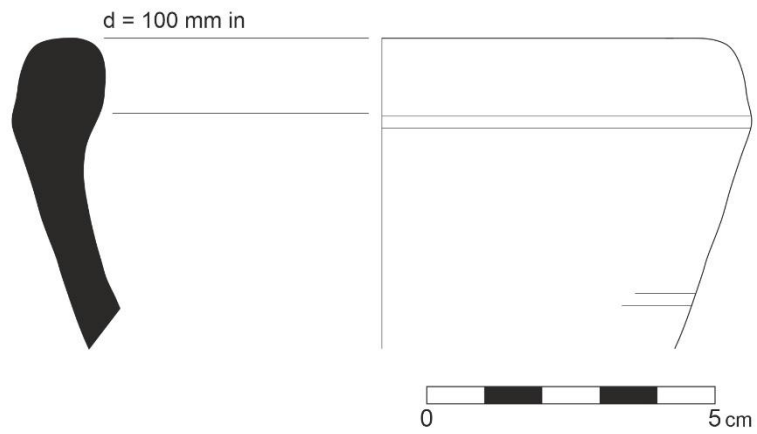

Amphora 24 /SY16_G12_NE_21/

Amphorae Pl. 20: Dressel 24 Family – with the normal fabric (24).

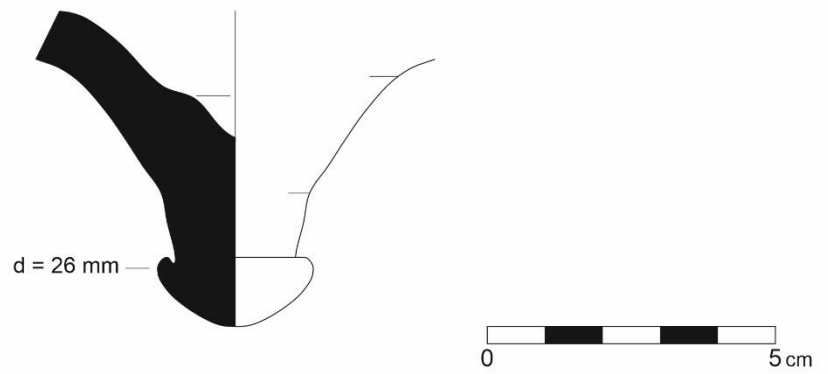

Amphora 25 /SY15_225/

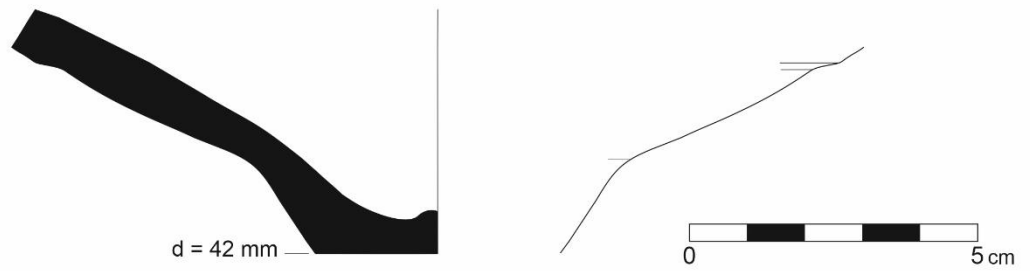

Amphora 26 /SY14_069/

Amphorae Pl. 21: Dressel 24 Family – with the normal fabric (?) (25, 26).

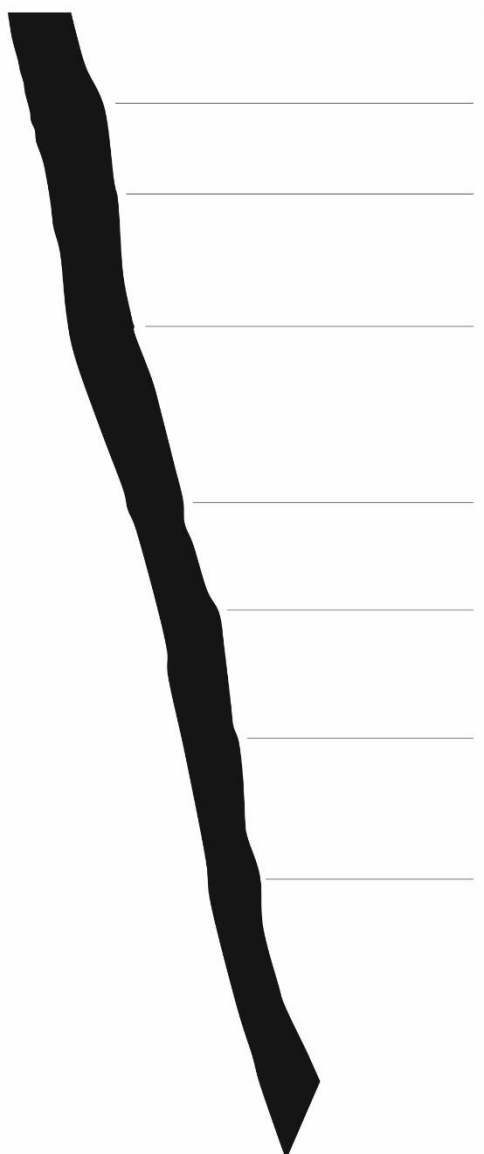

Amphora 27 /SY14_071/



Amphorae Pl. 23: Kapitän II (28, 29, 30).

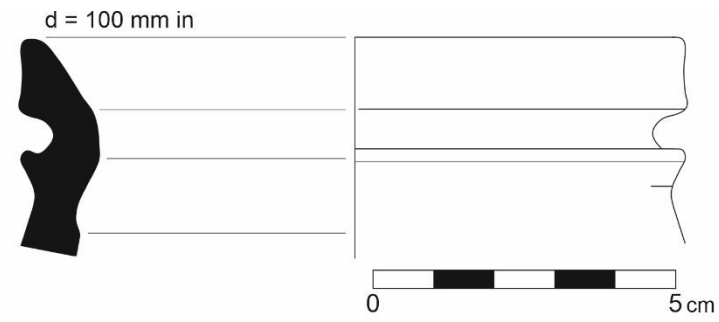

Amphora 31 /SY15_229/

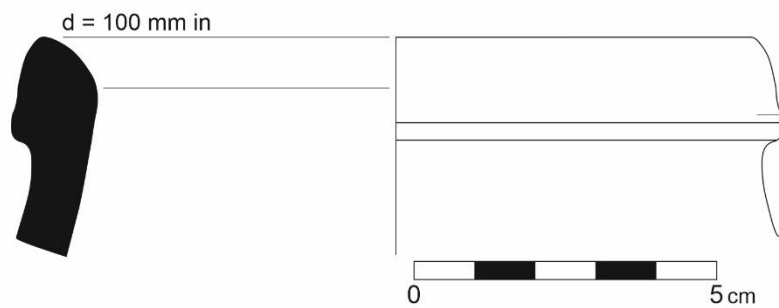

Amphora 32 /SY14_002/

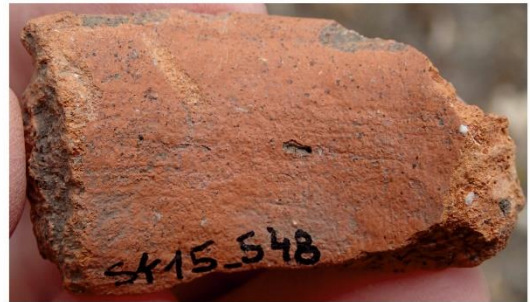
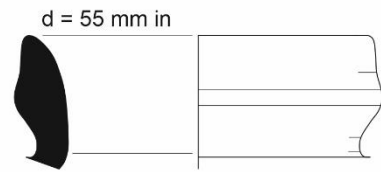
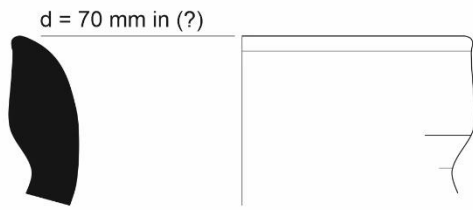

Amphora 33 /SY16_G12_SE/

Amphora 34 /SY15_548/

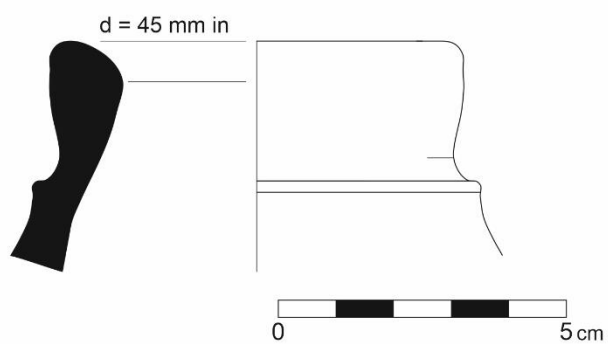

Amphora 35 /SY16_F13_SW_03/

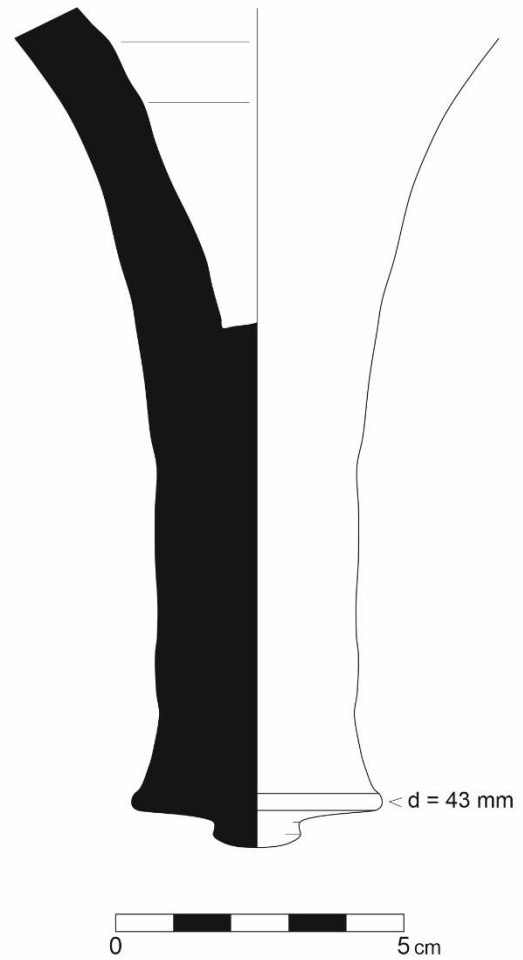

Amphora 36 /SY16_G12_NW_04/

Amphorae Pl. 27: Aegean area / Asia Minor. Amphora of Hellenistic/Rhodian tradition (36).



Amphora 37 /SY16_J13_SE_06/

Amphorae Pl. 28: Aegean area / Asia Minor. Amphora of Hellenistic/Rhodian tradition (37).

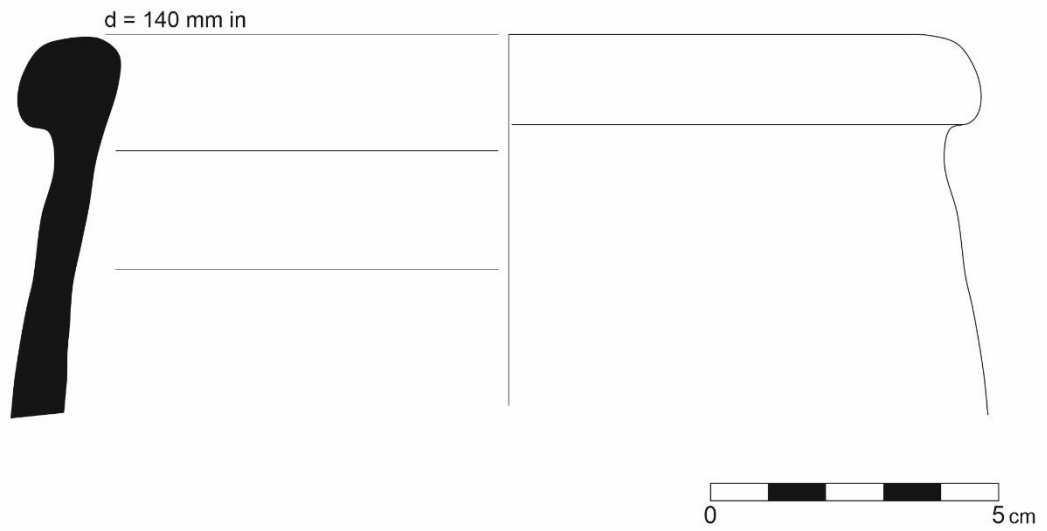

Amphora 38 /SY16_059/

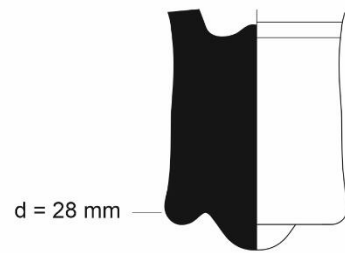

Amphora 39 /SY15_226/

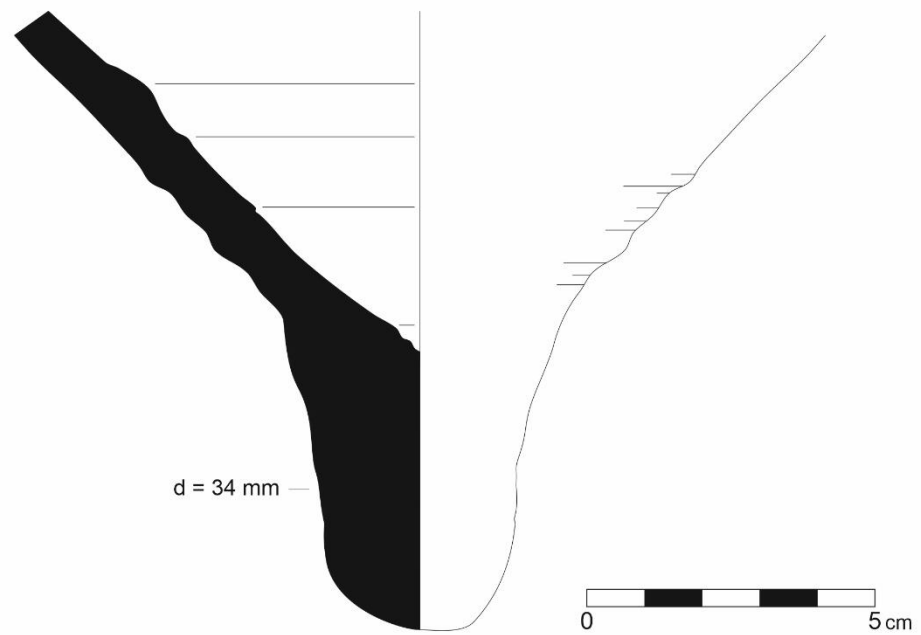

Amphora 40 /SY15_222/

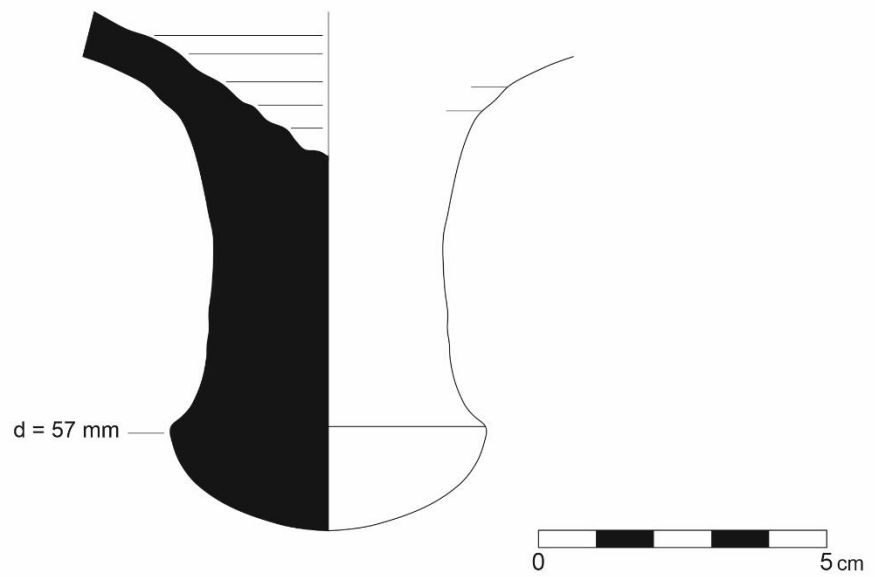

Amphora 41 /SY16_062/

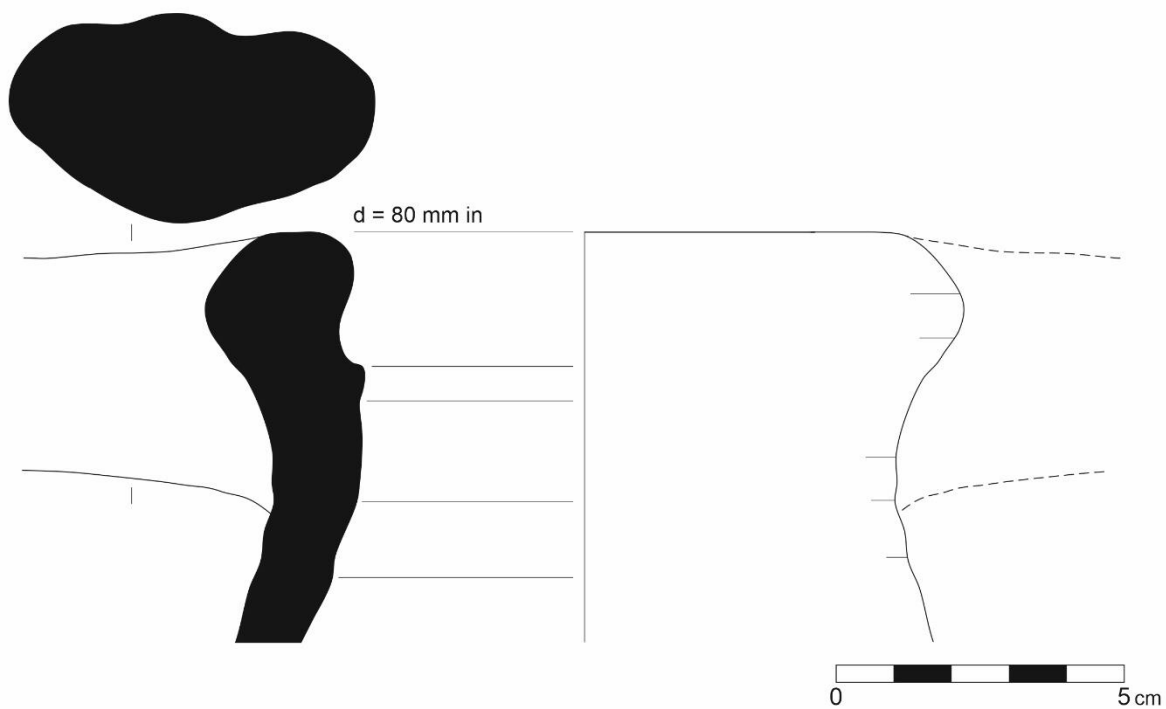

Amphora 42 /SY16_D11_01/

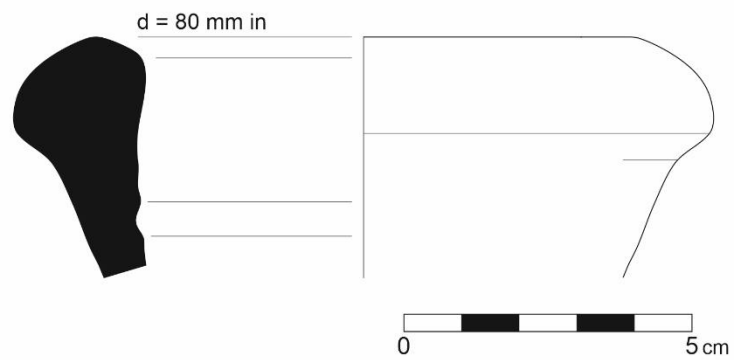

Amphora 43 /SY15_350/

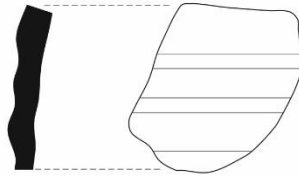

Amphora 44 /SY16_I12_SE_12/

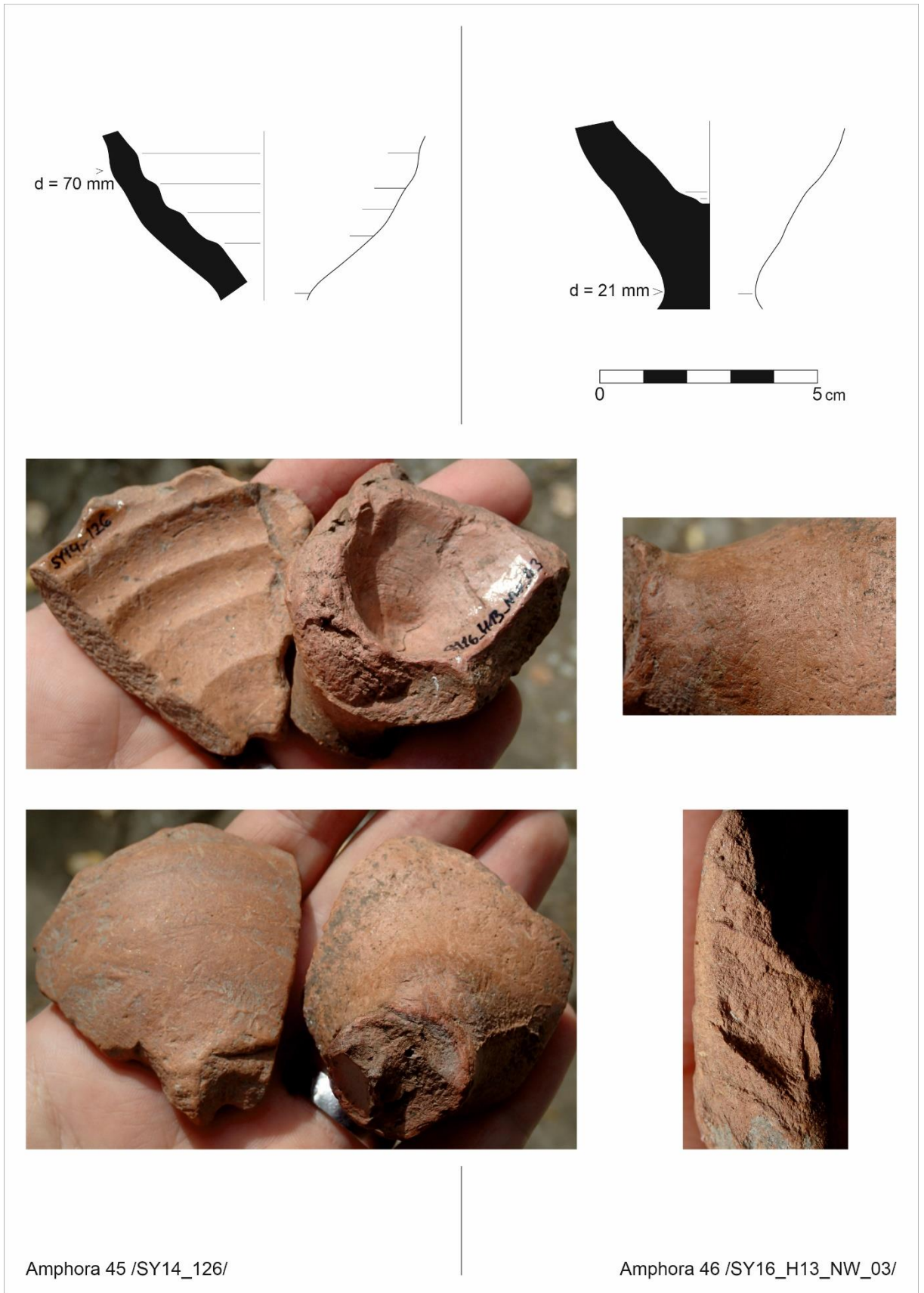

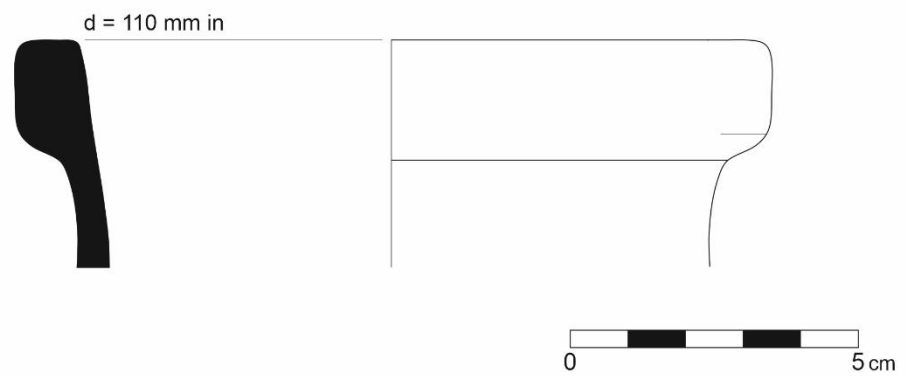

Amphora 47 /SY16_D13_NW_02/

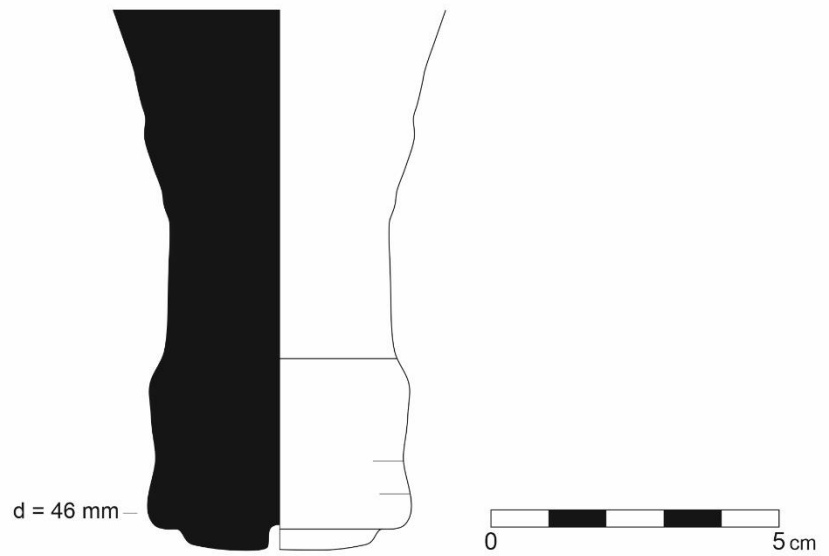

Amphora 48 /SY15_217/

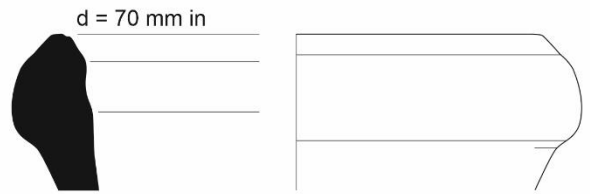
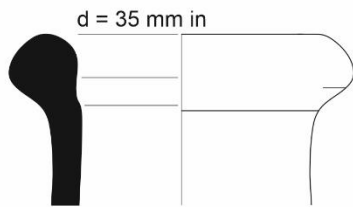

Amphora 49 /SY15_547/



Amphora 50 /SY15_228/

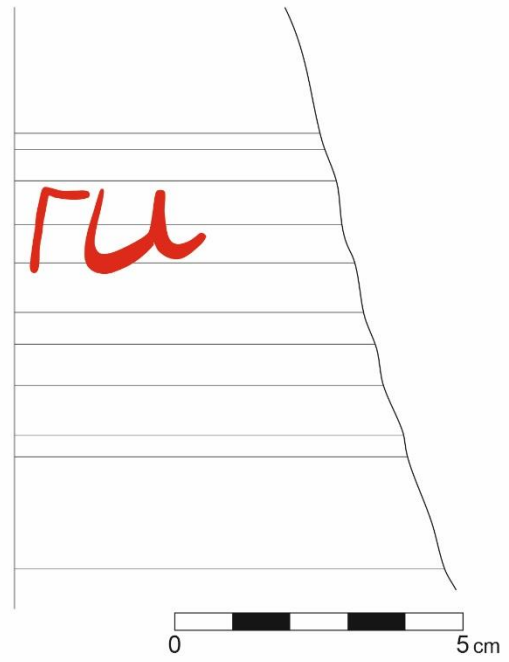
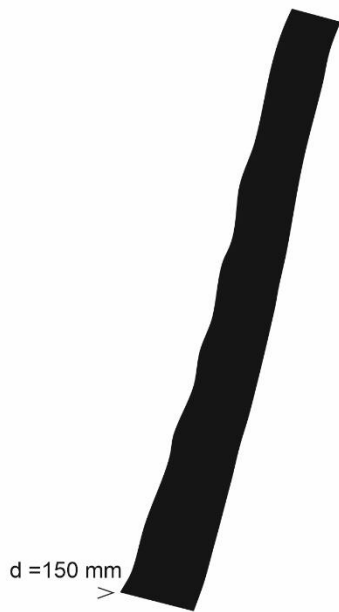

tituli picti [...ΓΩ...]

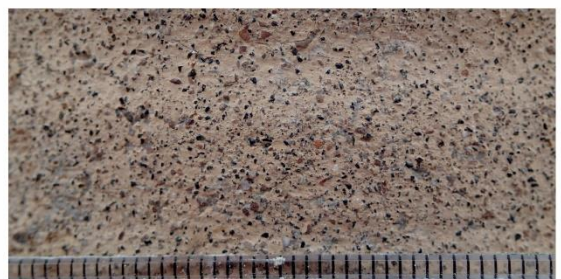

Amphora 51 /SY15_423/

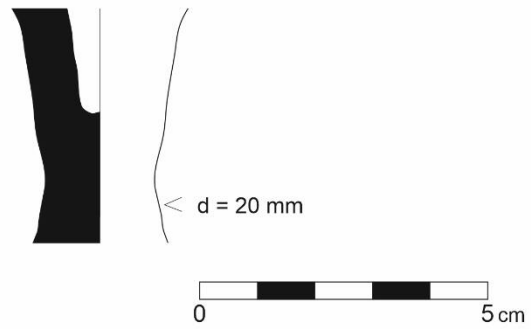

Amphora 52 /SY15_427/

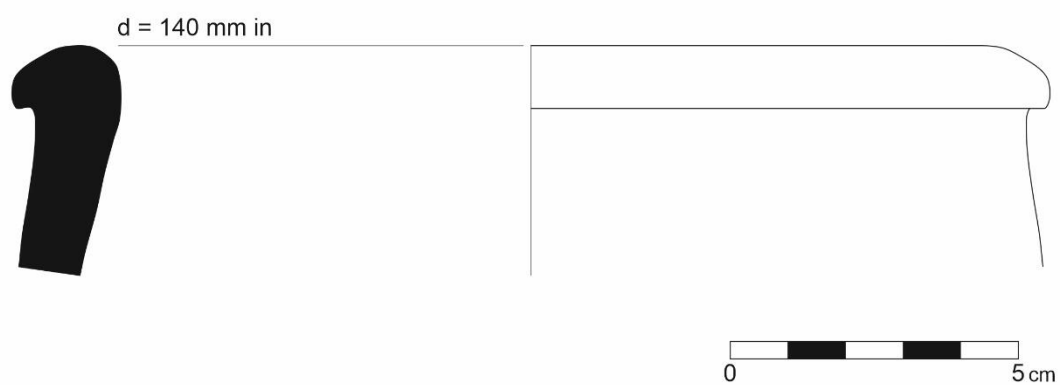

Amphora 53 /SY15_219/

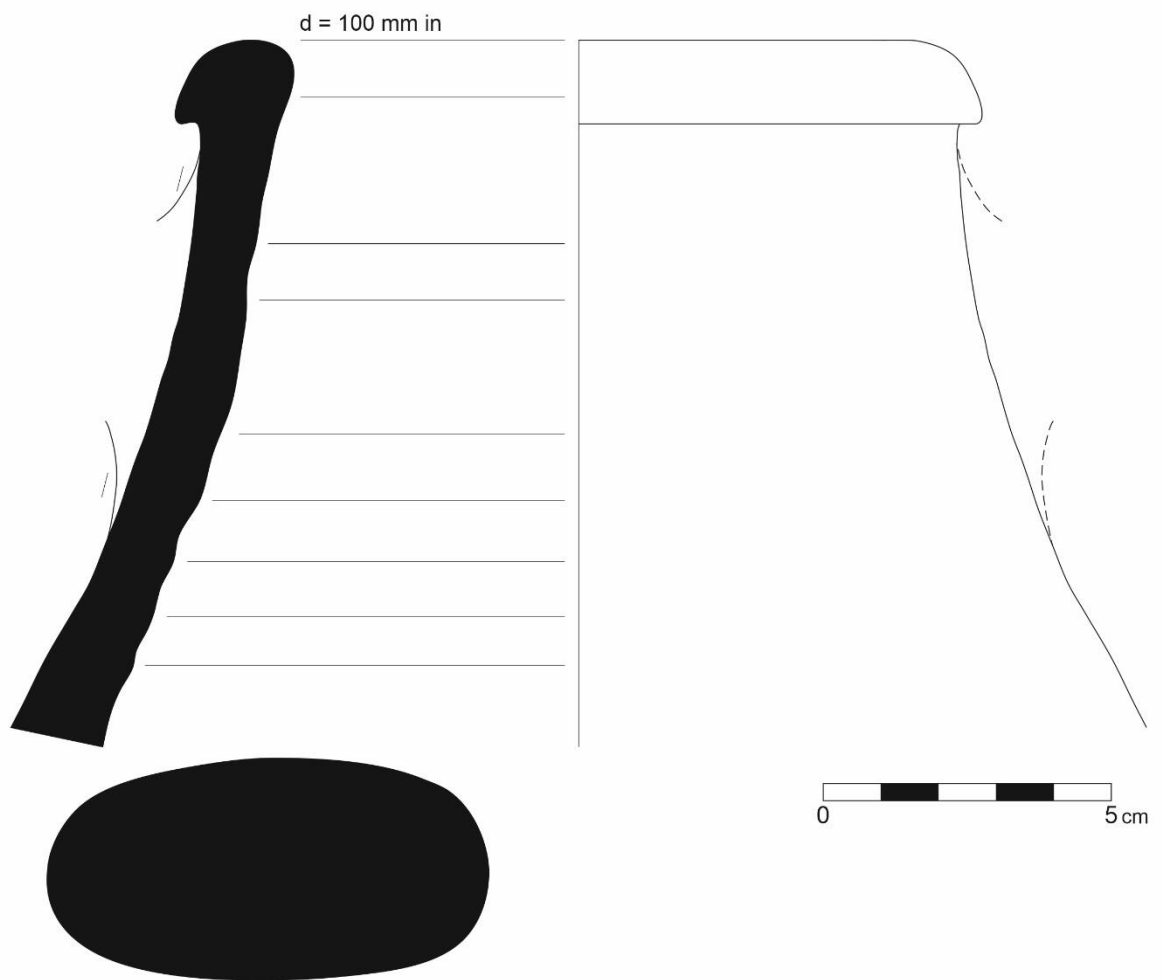

Amphora 54 /SY16_051/

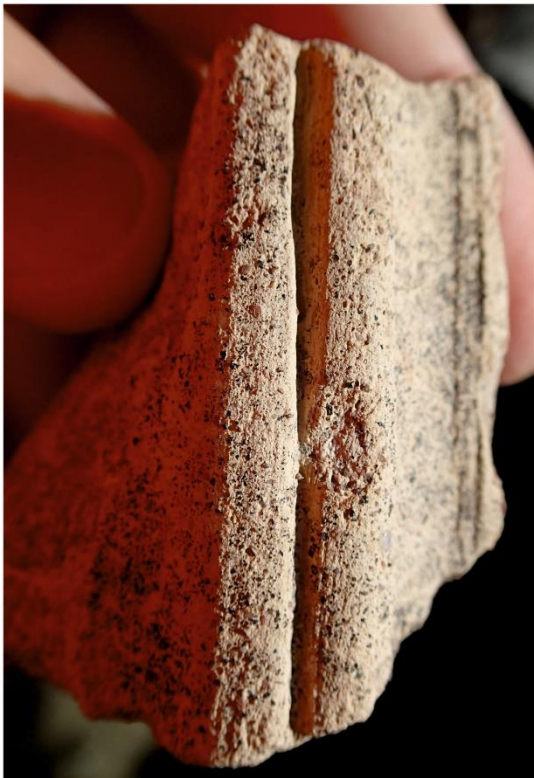
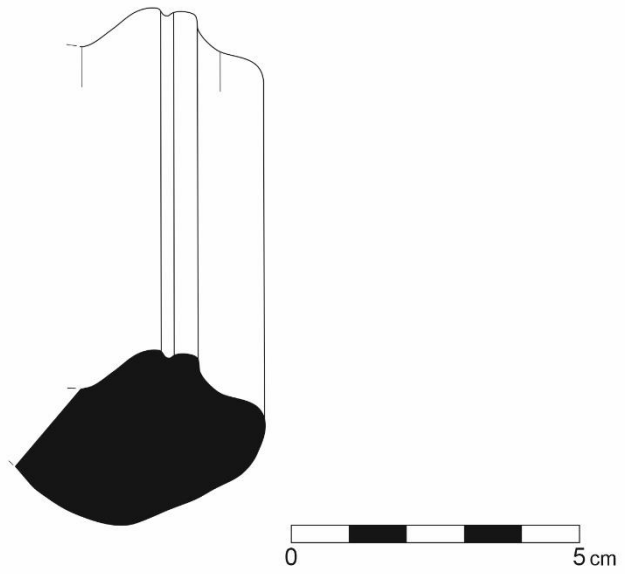

Amphora 55 /SY15_351/

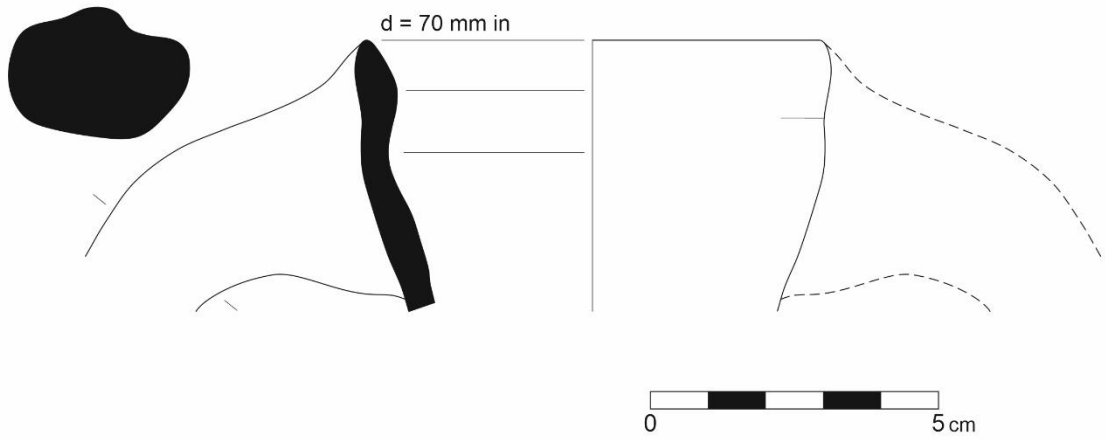

Amphora 56 /SY14_004/

Amphorae Pl. 45: Black Sea – unidentified (56).

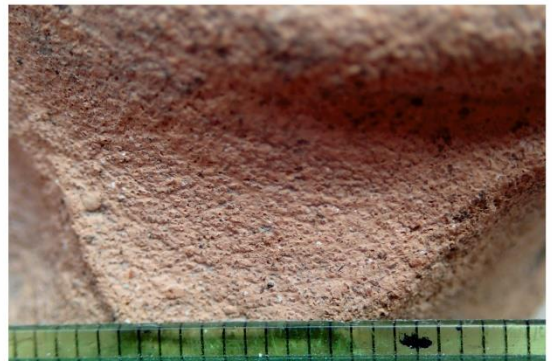
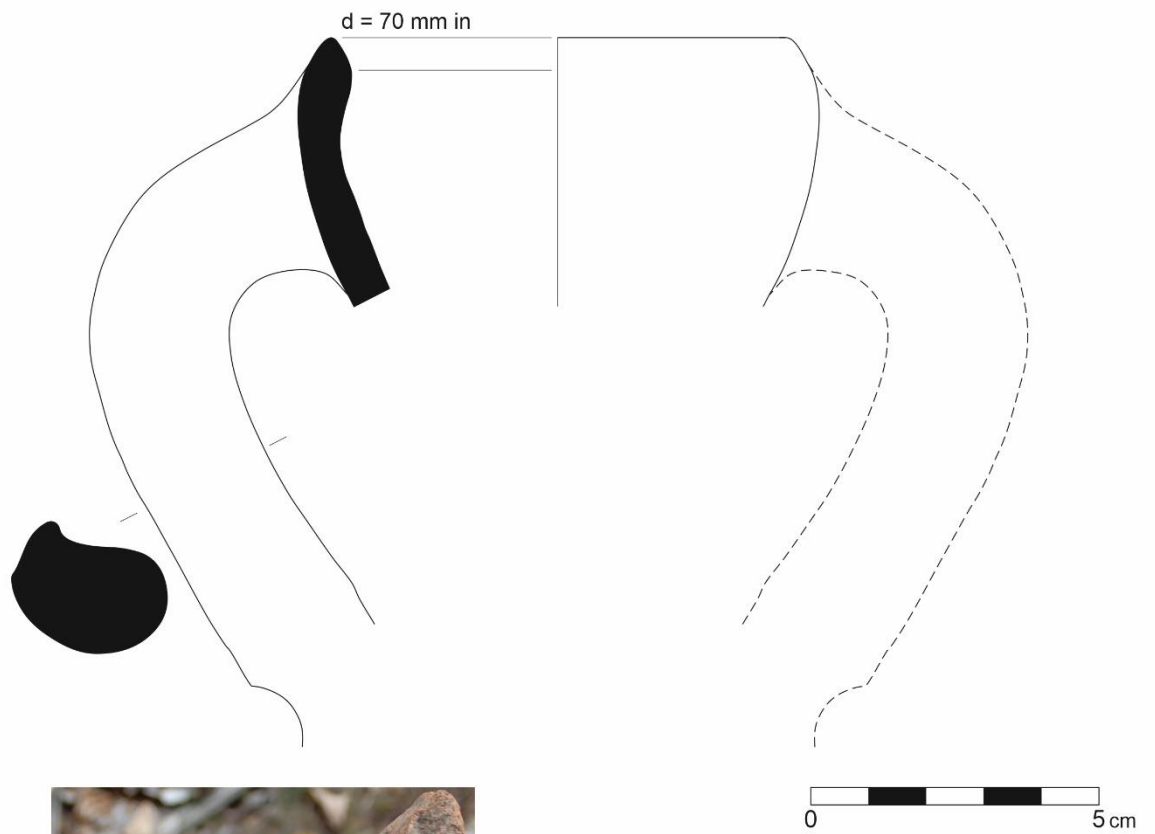

Amphora 57 /SY15_255/

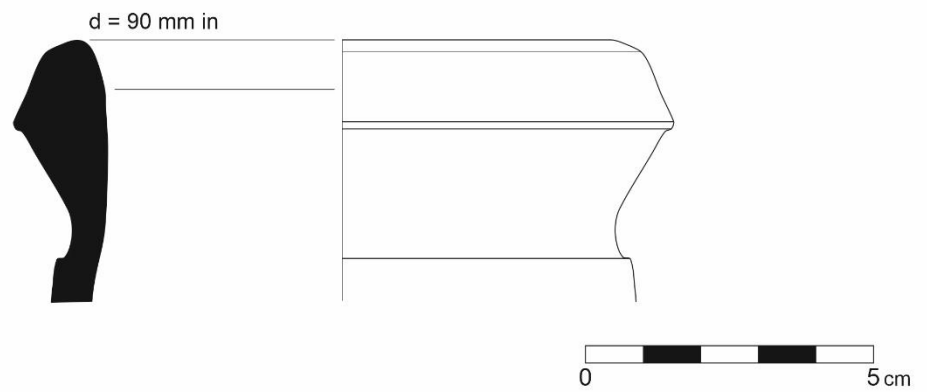

Amphora 58 /SY15_237/

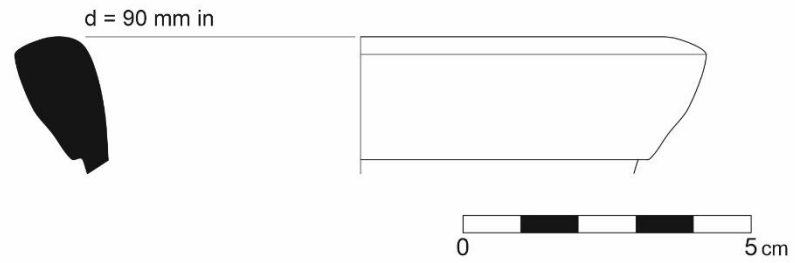

Amphora 59 /SY15_216/

Amphorae Pl. 48: African amphora (59). Variant of Keay LXI, Bonifay 49 (?).

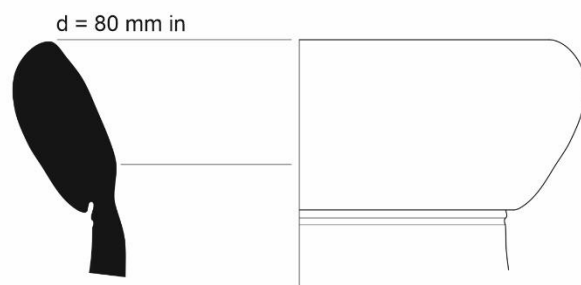

Amphora 60 /SY16_H13_SE_07/

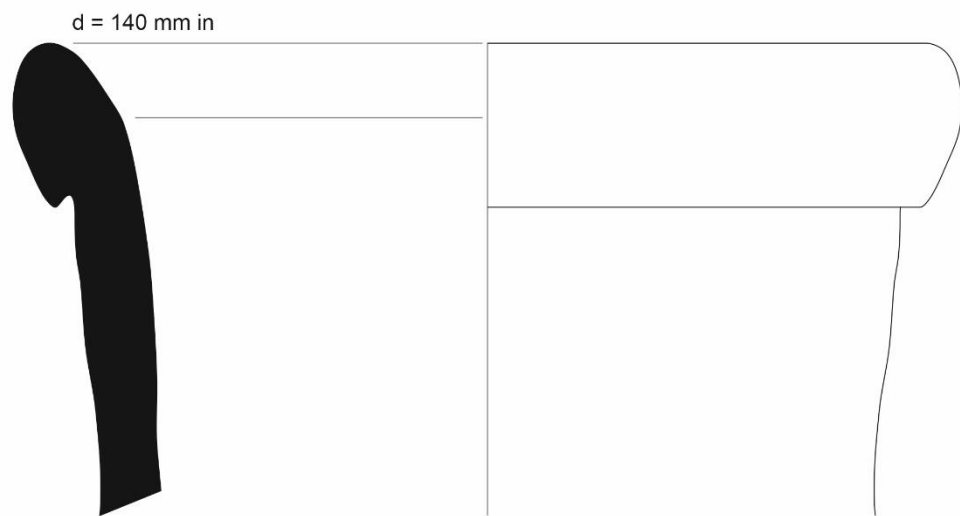

Amphora 61 /SY16_D13_NW_01/

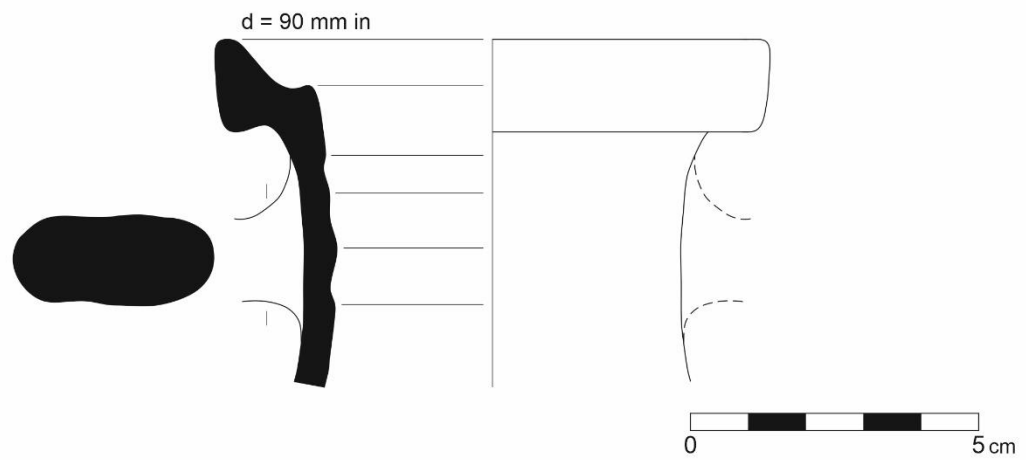

Amphora 62 /SY16_E10_01/

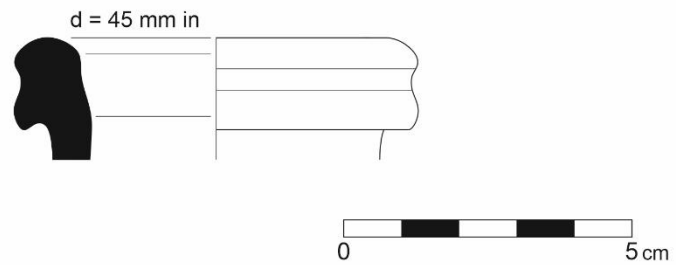

Amphora 63 /SY15_549/

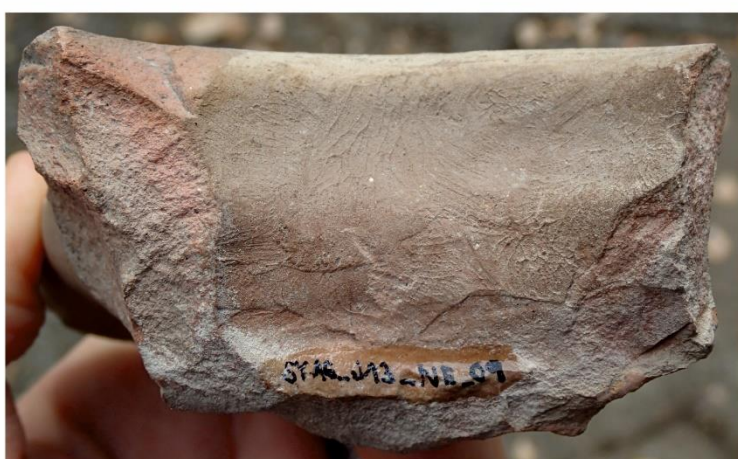
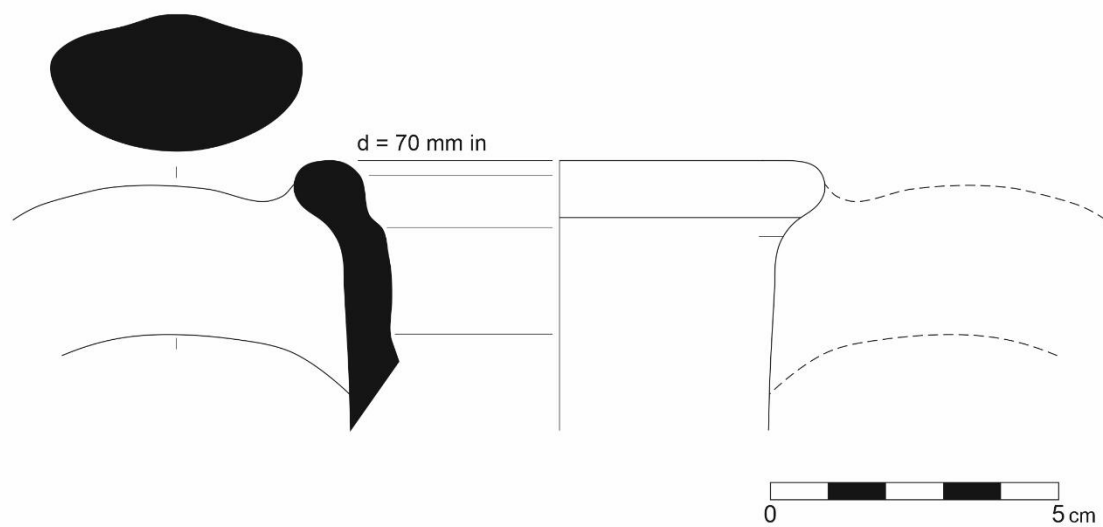

Amphora 64 /SY16_J13_NE_09/

RED-SLIPPED TABLE WARE

Tab. 2

TW #	Yurta-Stroyno Sherd ID	SU	Trench	Sect.	Vessel	Rim d.	EVE (%)	Base d.	Handle (w×h)	Fabric	Chronology
1	SY14_102	SU021	095E-100N	SE	Dish	200 in	13	×	×	Common TW	2nd–3rd c. AD
2	SY15_163	SU001	Room_ABC		Dish	160 in	18	×	×	Common TW	2nd–3rd c. AD
3	SY16_H13_SE_02	Survey	H13	SE	Dish	180 in	11	×	×	Common TW	2nd–3rd c. AD
4	SYP16_155	Levelling II	100E-105N	NE	Dish	180 in	32	×	×	Common TW	2nd–3rd c. AD
5	SY15_504	SU054	105E-105N	SW	Dish	220-270 in	11	×	×	Common TW	2nd–3rd c. AD
6	SY14_224	SU010	90E-105N	NE	Dish	180 in	12	×	×	Common TW	2nd–3rd c. AD
7	SY14_233	SU010	90E-105N	NE	Dish	260 in	9	×	×	Common TW	2nd–3rd c. AD
8	SY17_249	FA08	105E-105N	NW	Dish	170 in	13	×	×	Common TW	2nd–3rd c. AD
9	SY14_127	SU016	95E-105N	NW	Dish	290 in	21	×	×	Common TW	2nd–3rd c. AD
10	SY15_394	Survey		N of the settlement	Dish	260 in	13	×	×	Common TW	1st/2nd–mid-3rd c. AD / until 4th ?
11	SYP16_182	Levelling II	100E-105N	NE	Dish	220 in (?)	4	×	×	Common TW	1st/2nd–mid-3rd c. AD / until 4th ?
12	SYP16_076	Levelling II	100E-105N	NE	Dish	180 in	3	×	×	Common TW	1st/2nd–mid-3rd c. AD / until 4th ?
13	SY15_511	SU 041	105E-105N	SW	Dish	170 in	3	×	×	Common TW	1st/2nd–mid-3rd c. AD / until 4th ?

RED-SLIPPED TABLE WARE

Tab. 2

TW #	Yurta-Stroyno Sherd ID	SU	Trench	Sect.	Vessel	Rim d.	EVE (%)	Base d.	Handle (w×h)	Fabric	Chronology
14	SY14_064	SU008	100E-100N	SW	Dish	260 in	25	×	×	Common TW	1st/2nd–3rd/4th c. AD
15	SY15_181	SU001	Room_ABC		Dish	? (200 in)	7	×	×	Common TW	1st/2nd–3rd/4th c. AD
16	SYP16_175	Levelling II	100E-105N	NE	Dish	200-230 in	9	×	×	Common TW	1st/2nd–3rd/4th c. AD
17	SY14_151	SU020	105E-100N	NW	Dish	200 in	6	×	×	Common TW	1st/2nd–3rd/4th c. AD
18	SY15_316	Levelling I	100E-105N	NE	Dish	300 in	11	×	×	Common TW	1st/2nd–3rd/4th c. AD
19	SYP16_174	Levelling II	100E-105N	NE	Dish	250 in	15	×	×	Common TW	1st/2nd–3rd/4th c. AD
20	SYP16_178	Levelling II	100E-105N	NE	Dish	230 in<	2	×	×	Common TW	1st/2nd–3rd/4th c. AD
21	SY16_J13_SE_08	Survey	J13	SE	Dish	210 in	6	×	×	Common TW	1st/2nd–3rd/4th c. AD
22	SY14_177	SU006	100E-100N	S	Dish	200 in	8	×	×	Common TW	1st/2nd–3rd/4th c. AD
23	SYP16_179	Levelling II	100E-105N	NE	Dish	? (200 in)	1	×	×	Common TW	1st/2nd–3rd/4th c. AD
24	SY15_382	Levelling I	100E-105N	NE	Dish	140 in	9	×	×	Common TW	1st/2nd–3rd/4th c. AD
25	SY15_157	SU001	Room_ABC		Dish	190 in	14	×	×	Common TW	1st/2nd–3rd/4th c. AD
26	SY15_119	SU001	Room_ABC		Dish	210 in	28	×	×	Common TW	2nd–4th c. AD

RED-SLIPPED TABLE WARE

Tab. 2

TW #	Yurta-Stroyno Sherd ID	SU	Trench	Sect.	Vessel	Rim d.	EVE (%)	Base d.	Handle (w×h)	Fabric	Chronology
27	SY16_F13_SE_02	Survey	F13	SE	Dish	150 in	18	×	×	Common TW	1st/2nd c. AD
28	SY15_362	Levelling I	100E-105N	NE	Dish / Tray	130 in	6	×	×	Common TW	2nd–3rd c. AD
29	SY14_227	SU010	90E-105N	NE	Dish	220 in	8	×	×	Common TW	2nd–3rd possibly 4th c. AD
30	SY15_303	Levelling I	100E-105N	NE	Dish	180 in	7	×	×	Common TW	2nd–3rd possibly 4th c. AD
31	SY16_G12_NE_28	Survey	G12	NE	Dish	210 in	13	×	×	Common TW	4th c. AD
32	SY14_024	SU023	95E-105N 100E-105N	SE / SW/SE	Dish	230 in	6	×	×	Common TW	mid-2nd–mid-3rd c. AD
33	SY16_016	SU001	110E-115N	N from wall SU083	Dish	270 in	11	×	×	Common TW	mid-2nd–mid-3rd c. AD
34	SY15_107	SU001	Room_ABC		Dish	250 in	6	×	×	Common TW	mid-2nd–mid-3rd c. AD
35	SY15_110	SU001	Room_ABC		Dish	210 in	47	×	×	Common TW	mid-2nd–mid-3rd c. AD
36	SY14_240	SU010	90E-105N	NE	Dish	200 in	10	×	×	Common TW	mid-2nd–mid-3rd c. AD
37	SY15_104	SU001	Room_ABC		Dish	210 in	11	×	×	Common TW	mid-2nd–mid-3rd c. AD
38	SY16_J13_SE_04	Survey	J13	SE	Dish	240-300 in	3	×	×	Common TW	2nd–3rd c. AD (?)
39	SY16_028	SU001	110E-110N	W from wall SU083	Dish	210 in	12	×	×	Common TW	2nd–3rd c. AD (?)

RED-SLIPPED TABLE WARE

Tab. 2

TW #	Yurta-Stroyno Sherd ID	SU	Trench	Sect.	Vessel	Rim d.	EVE (%)	Base d.	Handle (w×h)	Fabric	Chronology
40	SY14_241	SU010	90E-105N	NE	Dish	230 in	8	×	×	Common TW	2nd–3rd c. AD
41	SY15_112	SU001	Room_ABC		Dish	200 in	35	×	×	Common TW	2nd–3rd c. AD
42	SY16_025	SU001	110E-110N	W from wall SU083	Dish	220 in	6	×	×	Common TW	2nd–3rd c. AD
43	SYP16_143	Levelling II	100E-105N	NE	Lid	200 in (?)	3	×	×	Common TW	1st/2nd c.–mid-5th c. AD
44	SY15_283	Levelling I	100E-105N	NE	Lid	200 in	9	×	×	Common TW	1st/2nd c.–mid-5th c. AD
45	SY15_106	SU001	Room_ABC		Lid	130 in	4	×	×	Common TW	1st/2nd c.–mid-5th c. AD
46	SY15_071	SU001	Room_ABC		Lid	? (140<)	4	×	×	Common TW	1st/2nd c.–mid-5th c. AD
47	SY15_284	Levelling I	100E-105N	NE	Lid	? (140<)	4	×	×	Common TW	1st/2nd c.–mid-5th c. AD
48	SYP16_085	Levelling II	100E-105N	NE	Lid	×	100	×	d. 35	Other	×
49	SY14_180	SU013	105E-100N	NW/SW	Dish	320 in	14	×	×	Common TW	2nd–mid-5th c. AD
50	SY15_086	SU001	Room_ABC		Dish	290 in	8	210 out	×	Common TW	2nd–mid-5th c. AD
51	SY16_047	SU001	110E-115N	N from wall SU083	Dish	300 in	7	×	×	Common TW	2nd–mid-5th c. AD
52	SY15_091	SU001	Room_ABC		Dish	280 in	9	×	×	Common TW	2nd–mid-5th c. AD

RED-SLIPPED TABLE WARE

Tab. 2

TW #	Yurta-Stroyno Sherd ID	SU	Trench	Sect.	Vessel	Rim d.	EVE (%)	Base d.	Handle (w×h)	Fabric	Chronology
53	SY15_083	SU001	Room_ABC		Dish	240 in	13	×	×	Common TW	2nd–mid-5th c. AD
54	SY15_544	SU057	100E-105N	SE	Dish	190 in	7	×	×	Common TW	2nd–mid-5th c. AD
55	SY15_265	Levelling I	100E-105N	NE	Dish	190 in	rim 14	80 in	×	Common TW	1st– 2nd – 3rd –4th c. AD
56	SY15_082	SU001	Room_ABC		Dish	200 in	8	×	×	Common TW	2nd–4th c. AD
57	SYP16_077	Levelling II	100E-105N	NE	Dish	? (200 in)	3	×	×	Common TW	2nd–4th c. AD
58	SY14_106	SU021	095E-100N	SE	Dish	270 in	rim 32	120 in	×	Common TW	2nd–4th c. AD
59	SY14_200	SU027	90E-105N	SE	Dish	250 in	5	×	×	Common TW	1st– 2nd – 3rd –4th c. AD
60	SY14_234	SU010	90E-105N	NE	Dish	×	13	100 in	×	Common TW	2nd–mid-5th c. AD
61	SY15_196	SU001	Room_ABC		Dish	×	17	120 in	×	Common TW	2nd–mid-5th c. AD
62	SY16_052	SU077	115E-100N	NW	Dish	250 in	11	×	×	Common TW	2nd–mid-5th c. AD
63	SY15_400	SU001	90E-110N	SE	Dish	260 in	9	×	×	Common TW	2nd–mid-5th c. AD
64	SY14_181	SU013	105E-100N	NW/SW	Dish	200 in<	7<	×	×	Common TW	2nd–mid-5th c. AD
65	SY15_120	SU001	Room_ABC		Dish	180 in	5	×	×	Common TW	2nd–4th c. AD (?)

RED-SLIPPED TABLE WARE

Tab. 2

TW #	Yurta-Stroyno Sherd ID	SU	Trench	Sect.	Vessel	Rim d.	EVE (%)	Base d.	Handle (w×h)	Fabric	Chronology
66	SY16_026	SU001	110E-110N	W from SU083	Dish	210 in	7	×	×	Common TW	1st/2nd c.–mid-5th c. AD
67	SYP16_090	Levelling II	100E-105N	NE	Dish	210 in	rim 15	100 in	×	Common TW	2nd–mid-3rd c. AD
68	SY15_090	SU001	Room_ABC		Dish	200 in	5	×	×	Common TW	2nd–4th c. AD
69	SYP16_078	Levelling II	100E-105N	NE	Dish	190 in	4	×	×	Common TW	2nd/3rd–4th/mid-5th c. AD
70	SYP16_141	Levelling II	100E-105N	NE	Dish / Tray	×	×	×	×	Common TW	2nd–3rd c. AD (?)
71	SY14_058	SU008	100E-100N	SW	Bowl	200 in	10	×	×	Common TW	2nd–3rd/4th c. AD
72	SY15_103	SU001	Room_ABC		Bowl	140 in	13	×	×	Common TW	2nd–3rd/4th c. AD
73	SY15_081	SU001	Room_ABC		Bowl	110 in	6	×	×	Common TW	2nd–3rd/4th c. AD
74	SY15_093	SU001	Room_ABC		Bowl	200 in	39	×	×	Common TW	2nd–3rd/4th c. AD
75	SYP16_190	Levelling II	100E-105N	NE	Bowl	150 in	4	×	×	Common TW	2nd–3rd/4th c. AD
76	SY15_099	SU001	Room_ABC		Bowl	170 in	19	×	×	Common TW	2nd–3rd/4th c. AD
77	SY15_084	SU001	Room_ABC		Bowl	190 in	13	×	×	Common TW	2nd–3rd/4th c. AD
78	SY15_488	Levelling I	100E-105N	NE	Bowl	170 in	3	×	×	Common TW	2nd–3rd/4th c. AD

RED-SLIPPED TABLE WARE

Tab. 2

TW #	Yurta-Stroyno Sherd ID	SU	Trench	Sect.	Vessel	Rim d.	EVE (%)	Base d.	Handle (w×h)	Fabric	Chronology
79	SYP16_187	Levelling II	100E-105N	NE	Bowl	150 in	5	×	×	Common TW	2nd–3rd/4th c. AD
80	SY14_150	SU016	95E-105N	NW	Bowl	165 in	rim 10	50 in	×	Common TW	2nd–3rd/4th c. AD
81	SY15_094	SU001	Room_ABC		Bowl	190 in	10	×	×	Common TW	2nd–3rd/4th c. AD
82	SYP16_183	Levelling II	100E-105N	NE	Bowl	150 in	18	×	×	Common TW	2nd–3rd/4th c. AD
83	SY15_333	SU057	100E-105N	SE	Bowl	170 in	10	×	×	Common TW	2nd–3rd/4th c. AD
84	SYP16_186	Levelling II	100E-105N	NE	Bowl	160 in	11	×	×	Common TW	2nd–3rd/4th c. AD
85	SY15_101	SU001	Room_ABC		Bowl	150 in	38	×	×	Common TW	2nd–3rd/4th c. AD
86	SY15_100	SU001	Room_ABC		Bowl	140 in	50	×	×	Common TW	2nd–3rd/4th c. AD
87	SY15_297	Levelling I	100E-105N	NE	Bowl	140 in	7	×	×	Common TW	2nd–3rd/4th c. AD
88	SY16_034	SU001	110E-105N	W	Bowl	110 in	rim 33	45 out	×	Common TW	2nd–4th c. AD
89	SY14_063	SU008	100E-100N	SW	Bowl	160 in	13	×	×	Common TW	1st/2nd–3rd/4th c. AD
90	SY15_128	SU001	Room_ABC		Bowl	160 in	8	×	×	Common TW	1st/2nd–3rd/4th c. AD
91	SYP16_162	Levelling II	100E-105N	NE	Bowl	160 in<	5	×	×	Common TW	1st/2nd–3rd/4th c. AD

RED-SLIPPED TABLE WARE

Tab. 2

TW #	Yurta-Stroyno Sherd ID	SU	Trench	Sect.	Vessel	Rim d.	EVE (%)	Base d.	Handle (w×h)	Fabric	Chronology
92	SYP16_161	Levelling II	100E-105N	NE	Bowl	160 in	5	×	×	Common TW	1st/2nd–3rd/4th c. AD
93	SY14_062	SU008	100E-100N	SW	Bowl	160 in	15	×	×	Common TW	1st/2nd–3rd/4th c. AD
94	SY14_061	SU008	100E-100N	SW	Bowl	160-170 out rim 13	50 in	×	×	Common TW	1st/2nd–3rd/4th c. AD
95	110E_105N_SU001	SU001	110E-105N		Bowl	160 in	6	×	×	Common TW	1st/2nd–3rd/4th c. AD
96	SY14_237	SU010	90E-105N	NE	Bowl	120 in	4	×	×	Common TW	1st/2nd–3rd/4th c. AD
97	SY15_123	SU001	Room_ABC		Bowl	140 in	3	×	×	Common TW	1st/2nd–3rd/4th c. AD
98	SY15_126	SU001	Room_ABC		Bowl	110 in	5	×	×	Common TW	1st/2nd–3rd/4th c. AD
99	SY15_129	SU001	Room_ABC		Bowl	90 in	18	×	×	Common TW	1st/2nd–3rd/4th c. AD
100	SY15_531	SU 036	100E-105N	SE	Bowl	120 in	17	×	×	Common TW	1st/2nd–3rd/4th c. AD
101	SY16_061	SU077	110E-105N	E	Bowl	180 in	5	×	×	Common TW	1st/2nd–3rd/4th c. AD
102	SY15_499	SU058	110E-100N	NW	Bowl	150 in	7	×	×	Coarser TW	4th c. AD (?)
103	SY15_170	SU001	Room_ABC		Bowl	120 in	13	×	×	Coarser TW	4th c. AD (?)
104	SY15_334	SU057	100E-105N	SE	Bowl	160 in	5	×	×	Coarser TW	4th c. AD (?)

RED-SLIPPED TABLE WARE

Tab. 2

TW #	Yurta-Stroyno Sherd ID	SU	Trench	Sect.	Vessel	Rim d.	EVE (%)	Base d.	Handle (w×h)	Fabric	Chronology
105	SY16_E12_SW_12	Survey	E12	SW	Bowl	170 in	5	×	×	Coarser TW	4th c. AD (?)
106	SY16_007	SU001	110E-115N	W from wall SU083	Bowl	230 in	9	×	×	Common TW	1st–4th c. AD
107	SY16_054	SU077	110E-105N	SE	Bowl	230-280 in	3	×	×	Common TW	1st–4th c. AD
108	SY16_D13_SW_01	Survey	D13	SW	Bowl	215 in	7	×	×	Common TW	1st–4th c. AD
109	SY15_538	SU001	Room_ABC		Bowl	180 in	5	×	×	Common TW	mid-1st–mid-3rd c. AD
110	SY15_211	SU001	Room_ABC		Bowl	200 in	6	×	×	Common TW	mid-1st–mid-3rd c. AD (?)
111	SY15_124	SU001	Room_ABC		Bowl	250 in	4	×	×	Common TW	2nd–3rd c. AD
112	SY14_072	SU008	100E-100N	SW	Bowl	190 in	6	×	×	Common TW	2nd–3rd c. AD
113	SY15_118	SU001	Room_ABC		Bowl	230 in	8	×	×	Common TW	1st–4th c. AD (?)
114	SY14_079	SU008	100E-100N	SW	Bowl	? (230 in)	2	×	×	Common TW	2nd–4th c. AD (?)
115	SY15_268	Levelling I	100E-105N	NE	Bowl	270 in	7	×	×	Common TW	1st–4th c. AD (?)
116	SY15_266	Levelling I	100E-105N	NE	Bowl	180 in	15	×	×	Common TW	1st–4th c. AD (?)
117	SYP16_193	Levelling II	100E-105N	NE	Bowl	180 in	5	×	×	Common TW	2nd–4th/mid-5th c. AD

RED-SLIPPED TABLE WARE

Tab. 2

TW #	Yurta-Stroyno Sherd ID	SU	Trench	Sect.	Vessel	Rim d.	EVE (%)	Base d.	Handle (w×h)	Fabric	Chronology
118	SY15_527	SU034	105E-105N	SW	Bowl	170 in	10	×	×	Common TW	2nd–4th/mid-5th c. AD
119	SY14_142	SU016	95E-105N	NW	Bowl	130 in	5	×	×	Common TW	2nd–4th/mid-5th c. AD
120	SY15_136	SU001	Room_ABC		Bowl	130 in (?)	2	×	×	Common TW	2nd–4th/mid-5th c. AD
121	SY15_135	SU001	Room_ABC		Bowl	130 in	9	×	×	Common TW	2nd–4th/mid-5th c. AD
122	SY15_330	SU057	100E-105N	SE	Cup	100 in	rim 25	32 out	10×5	Common TW	2nd–3rd/4th c. AD
123	SY15_169	SU001	Room_ABC		Cup	100 in (?)	11	×	11×7	Common TW	2nd–3rd/4th c. AD
124	SYP16_001	Levelling II	100E-105N	NE	Cup	90 in	33	×	10×5	Common TW	2nd–3rd/4th c. AD
125	SYP16_180	Levelling II	100E-105N	NE	Cup	110 in	16	×	10×6	Common TW	2nd–3rd/4th c. AD
126	SY16_H13_NE_09	Survey	H13	NE	Cup	×	×	25	9×7	Common TW	2nd–3rd/4th c. AD
127	SY15_166	SU001	Room_ABC		Cup	130 in	15	×	×	Common TW	2nd–3rd/4th c. AD
128	SY15_158	SU001	Room_ABC		Cup	50 in	17	×	×	Common TW	2nd–3rd/4th c. AD
129	SY15_162	SU001	Room_ABC		Cup	60 in	43	×	×	Common TW	2nd–3rd/4th c. AD
130	SY15_380	Levelling I	100E-105N	NE	Cup	55 in	2	×	12×7	Common TW	2nd–3rd/4th c. AD

RED-SLIPPED TABLE WARE

Tab. 2

TW #	Yurta-Stroyno Sherd ID	SU	Trench	Sect.	Vessel	Rim d.	EVE (%)	Base d.	Handle (w×h)	Fabric	Chronology
131	SY15_173	SU001	Room_ABC		Cup	50 in	22	×	×	Common TW	2nd–3rd/4th c. AD
132	SY14_219	SU010	90E-105N	NE	Cup / Deep bowl	100 in	3	×	×	Common TW	2nd–4th c. AD
133	SY14_168	SU005	90E-105N	NE	Cup / Deep bowl	100 in	3	×	×	Common TW	2nd–4th c. AD
134	SY15_117	SU001	Room_ABC		Cup / Deep bowl	100 in	30	×	×	Common TW	2nd–4th c. AD
135	SYP16_208	Levelling II	100E-105N	NE	Cup / Deep bowl	90 in	9	×	×	Common TW	2nd–4th c. AD
136	SYP16_204	Levelling II	100E-105N	NE	Cup / Deep bowl	150 in	12	×	×	Common TW	2nd–4th c. AD
137	SYP16_207	Levelling II	100E-105N	NE	Cup / Deep bowl	180 in	9	×	×	Common TW	2nd–4th c. AD
138	SY15_383	Levelling I	100E-105N	NE	Cup / Deep bowl	140 in	4	×	×	Common TW	2nd–4th c. AD (?)
139	SY15_144	SU001	Room_ABC		Cup / Deep bowl	130 in	5	×	×	Common TW	2nd–3rd c. AD (?)
140	SY16_044	SU077	115E-100N	E from wall SU076	Cup / Deep bowl	110 in	10	×	×	Common TW	2nd–3rd c. AD (?)
141	SY16_022	SU001	110E-105N	Along wall SU076	Cup / Deep bowl	110 in	14	×	×	Common TW	2nd–3rd c. AD
142	SY16_035	SU001	110E-110N	E from wall SU083	Cup / Deep bowl	85 in	20	×	×	Common TW	2nd c. AD
143	SY15_111	SU001	Room_ABC		Cup / Deep bowl	120 in	25	×	×	Common TW	3rd–4th c. AD

RED-SLIPPED TABLE WARE

Tab. 2

TW #	Yurta-Stroyno Sherd ID	SU	Trench	Sect.	Vessel	Rim d.	EVE (%)	Base d.	Handle (w×h)	Fabric	Chronology
144	SY15_410	SU001	95E-100N	SE, under the three	Cup / Deep bowl	100 in	19	×	×	Common TW	2nd–4th, until mid-5th c. AD (?)
145	SYP16_158	Levelling II	100E-105N	NE	Cup / Deep bowl	90 in	9	×	×	Common TW	mid-3rd–mid-5th c. AD (?)
146	SYP16_157	Levelling II	100E-105N	NE	Cup / Deep bowl	90 in	9	×	×	Common TW	mid-3rd–mid-5th c. AD (?)
147	SYP16_160	Levelling II	100E-105N	NE	Cup / Deep bowl	90 in	18	×	×	Common TW	mid-3rd–mid-5th c. AD (?)
148	SY15_540	SU001	Room_ABC		Cup / Deep bowl	100 in	10	×	×	Common TW	mid-3rd–mid-5th c. AD (?)
149	SYP16_159	Levelling II	100E-105N	NE	Cup / Deep bowl	100 in	7	×	×	Common TW	mid-3rd–mid-5th c. AD (?)
150	SYP16_209	Levelling II	100E-105N	NE	Cup / Deep bowl	120 in	9	×	×	Common TW	mid-3rd–mid-5th c. AD (?)
151	SY15_300	Levelling I	100E-105N	NE	Cup / Deep bowl	120 in	5	×	×	Common TW	mid-3rd–mid-5th c. AD (?)
152	SYP16_194	Levelling II	100E-105N	NE	Cup / Deep bowl	110 in	11	×	×	Common TW	mid-3rd–mid-5th c. AD (?)
153	SY14_169	SU005	90E-105N	NE	Cup / Deep bowl	190 in	6	×	×	Common TW	3rd–4th–mid-5th c. AD
154	SY15_133	SU001	Room_ABC		Cup / Deep bowl	170 in	9	×	×	Common TW	3rd–4th–mid-5th c. AD
155	SYP16_169	Levelling II	100E-105N	NE	Cup / Deep bowl	200 in<	6	×	×	Common TW	end 2nd–mid-5th c. AD (?)
156	SYP16_166	Levelling II	100E-105N	NE	Cup / Deep bowl	200 in	7	×	×	Common TW	3rd–4th–mid-5th c. AD

RED-SLIPPED TABLE WARE

Tab. 2

TW #	Yurta-Stroyno Sherd ID	SU	Trench	Sect.	Vessel	Rim d.	EVE (%)	Base d.	Handle (w×h)	Fabric	Chronology
157	SYP16_071	Levelling II	100E-105N	NE	Cup / Deep bowl	190 top	15	×	×	Common TW	3rd–4th–mid-5th c. AD
158	SYP16_163	Levelling II	100E-105N	NE	Cup / Deep bowl	160 in<	5	×	×	Common TW	3rd–4th–mid-5th c. AD
159	SYP16_167	Levelling II	100E-105N	NE	Cup / Deep bowl	170 in	7	×	×	Common TW	3rd–4th–mid-5th c. AD
160	SY16_F13_NE_11	Survey	F13	NE	Cup / Deep bowl	160 in	6	×	×	Common TW	3rd–4th–mid-5th c. AD
161	SYP16_168	Levelling II	100E-105N	NE	Cup / Deep bowl	160 in	7	×	×	Common TW	3rd–4th–mid-5th c. AD
162	SY15_165	SU001	Room_ABC		Cup / Deep bowl	130 in	47	×	×	Common TW	3rd–4th–mid-5th c. AD
163	SY15_164	SU001	Room_ABC		Cup / Deep bowl	130 in	19	×	×	Common TW	3rd–4th–mid-5th c. AD
164	SY15_147	SU001	Room_ABC		Cup / Deep bowl	100 in	16	×	×	Common TW	3rd–4th–mid-5th c. AD
165	SYP16_164	Levelling II	100E-105N	NE	Cup / Deep bowl	120 in	6	×	×	Common TW	2nd–3rd–4th c. AD
166	SYP16_165	Levelling II	100E-105N	NE	Cup / Deep bowl	120 in	3	×	×	Common TW	2nd–3rd–4th c. AD
167	SYP16_172	Levelling II	100E-105N	NE	Cup / Deep bowl	100 in<	5	×	×	Common TW	2nd–3rd–4th c. AD
168	SYP16_171	Levelling II	100E-105N	NE	Cup / Deep bowl	100 in<	4	×	×	Common TW	2nd–3rd–4th c. AD
169	SY15_272	Levelling I	100E-105N	NE	Cup / Deep bowl	140 in	11	×	×	Common TW	2nd–3rd–4th c. AD

RED-SLIPPED TABLE WARE

Tab. 2

TW #	Yurta-Stroyno Sherd ID	SU	Trench	Sect.	Vessel	Rim d.	EVE (%)	Base d.	Handle (w×h)	Fabric	Chronology
170	SY15_198	SU001	Room_ABC		Cup / Deep bowl	140 in	8	×	×	Common TW	2nd–3rd–4th c. AD
171	SY15_274	Levelling I	100E-105N	NE	Cup / Deep bowl	140 in	2	×	×	Common TW	2nd–3rd–4th c. AD
172	SY14_236	SU010	90E-105N	NE	Cup / Deep bowl	190 in	7	×	31×5	Common TW	2nd–3rd–4th c. AD
173	SYP16_173	Levelling II	100E-105N	NE	Cup / Deep bowl	250 in	6	×	×	Common TW	3rd–4th–mid-5th c. AD
174	SY15_199	SU001	Room_ABC		Cup / Deep bowl	240 in	7	×	×	Common TW	3rd–4th–mid-5th c. AD
175	SYP16_075	Levelling II	100E-105N	NE	Krater	200 in	35	×	×	Common TW	2nd c. AD (?)
176	SY17_210	FA04	105E-105N	NW	Krater	140 in	5	×	×	Common TW	2nd–3rd–4th c. AD
177	SY15_212	SU001	Room_ABC		Krater	180 in	8	×	×	Common TW	2nd–3rd–4th c. AD
178	SY15_210	SU001	Room_ABC		Krater	210 in	8	×	×	Common TW	2nd–3rd–4th c. AD
179	SY15_469	Levelling I	100E-105N	NE	Krater	230 in	9	×	×	Common TW	2nd–4th–5th c. AD
180	SY16_040	SU001	110E-110N	along wall SU076	Krater	240 in	12	×	×	Common TW	2nd–4th–5th c. AD
181	SY15_200	SU001	Room_ABC		Krater	170 in	19	×	×	Common TW	2nd–4th c. AD
182	SY15_441	SU033	100E-105N	SE	Krater	160 in	11	×	×	Common TW	2nd–4th c. AD

RED-SLIPPED TABLE WARE

Tab. 2

TW #	Yurta-Stroyno Sherd ID	SU	Trench	Sect.	Vessel	Rim d.	EVE (%)	Base d.	Handle (w×h)	Fabric	Chronology
183	SYP16_079	Levelling II	100E-105N	NE	Krater	170 in	15	×	×	Common TW	2nd–4th c. AD
184	SY15_201	SU001	Room_ABC		Krater	210 in	4	×	×	Common TW	2nd–4th c. AD
185	SY14_037	SU008	100E-100N	SW	Krater	140 in	rim 32	80	16×7	Common TW	2nd–4th c. AD
186	SY15_343	SU001	105E-105N	E	Krater	135 in	21	×	26×12	Common TW	2nd–4th c. AD
187	SY15_435	SU033	100E-105N	SE	Krater	210 in	18	×	39×17	Common TW	2nd–3rd–5th c. AD
188	SY15_269	Levelling I	100E-105N	NE	Krater	180 in	60	×	38×14	Common TW	2nd–4th/5th c. AD
189	SY15_203	SU001	Room_ABC		Krater	200 in	8	×	×	Common TW	2nd–4th/5th c. AD
190	SYP16_080	Levelling II	100E-105N	NE	Krater	150 in	11	×	×	Common TW	2nd–4th/5th c. AD
191	SY15_270	Levelling I	100E-105N	NE	Krater	230 in	4	×	×	Common TW	2nd–4th/5th c. AD
192	SY15_263	Levelling I	100E-105N	NE	Pot	230 in	8	×	×	Common TW	4th–5th c. AD (?)
193	SY16_020	SU075	110E-100N	E	Pot	230 in	7	×	×	Common TW	4th–5th c. AD (?)
194	SY15_366	Levelling I	100E-105N	NE	Basin / Kratereskos	400 in	7	×	×	Common TW	1st/2nd–mid-5th c. AD
195	SY16_G12_NE_27	Survey	G12	NE	Basin / Kratereskos	340-350 in	5	×	×	Common TW	1st/2nd–mid-5th c. AD

RED-SLIPPED TABLE WARE

Tab. 2

TW #	Yurta-Stroyno Sherd ID	SU	Trench	Sect.	Vessel	Rim d.	EVE (%)	Base d.	Handle (w×h)	Fabric	Chronology
196	SY15_374	Levelling I	100E-105N	NE	Basin / Kratereskos	320 in	5	×	×	Common TW	1st/2nd–mid-5th c. AD
197	SYP16_181	Levelling II	100E-105N	NE	Table amphora	130 in	13	×	×	Common TW	mid-2nd–3rd–4th c. AD
198	SYP16_082	Levelling II	100E-105N	NE	Table amphora	100 in	39	×		Common TW	mid-2nd–3rd–4th c. AD
199	SY14_206	SU010	90E-105N	NE	Table amphora	90 in	28	×	×	Common TW	mid-2nd–3rd–4th c. AD
200	SY17_173	SU083	110E-110N	E from SU001	Table amphora	100 in	22	×	46×18	Common TW	mid-2nd–3rd–4th c. AD
201	SY15_213	SU001	Room_ABC		Table amphora	90 in	16	×	48×18	Common TW	mid-2nd–3rd–4th c. AD
202	SY14_201	SU027	90E-105N	SE	Table amphora	100 in	41	×	41×17	Common TW	mid-2nd–3rd–4th c. AD
203	SY15_218	SU001	Room_ABC		Table amphora	100 in	82	×	44×16	Common TW	mid-2nd–3rd–4th c. AD
204	SY14_111	SU018	95E-105N	SW	Table amphora	100 in	20	×	×	Common TW	mid-2nd–3rd–4th c. AD
205	SY15_440	SU033	100E-105N	SE	Table amphora	100 in	32	×	44×15	Common TW	mid-2nd–3rd–4th c. AD
206	SY15_208	SU001	Room_ABC		Table amphora	110 in	26	×	×	Common TW	mid-2nd–3rd–4th c. AD
207	SYP16_202	Levelling II	100E-105N	NE	Table amphora	100 in	9	×	×	Common TW	mid-2nd–3rd–4th c. AD
208	SY15_215	SU001	Room_ABC		Table amphora	90 in	16	×	39×17	Common TW	mid-2nd–3rd–4th c. AD

RED-SLIPPED TABLE WARE

Tab. 2

TW #	Yurta-Stroyno Sherd ID	SU	Trench	Sect.	Vessel	Rim d.	EVE (%)	Base d.	Handle (w×h)	Fabric	Chronology
209	SY16_H13_NE_18	Survey	H13	NE	Table amphora	90 in	32	×	44×16	Common TW	mid-2nd–3rd–4th c. AD
210	SYP16_088	Levelling II	100E-105N	NE	Table amphora	100 in	14	×	×	Common TW	mid-2nd–3rd–4th c. AD
211	SY15_363	Levelling I	100E-105N	NE	Table amphora	70 in	33	×	×	Common TW	2nd–4th c. AD
212	SY17_098	SU001	110E-105N	W	Table amphora	85 in	15	×	×	Common TW	2nd–4th c. AD
213	SY17_004	SU001	110E-105N	W	Table amphora	100 in	19	×	×	Common TW	2nd–4th c. AD
214	SY15_264	Levelling I	100E-105N	NE	Table amphora	120 in	21	×	×	Common TW	1st/2nd–mid-5th AD
215	SY15_267	Levelling I	100E-105N	NE	Table amphora	130 in	33	×	×	Common TW	1st/2nd–3rd/4th c. AD (?)
216	SY16_D13_SE_10	Survey	D13	SE	Table amphora	100 in		×	×	Coarser TW / Other	mid-2nd–4th c. AD (?)
217	SY16_D13_SE_08	Survey	D13	SE	Jug	60 in	22	×	×	Common TW	3rd–4th–mid-5th c. AD
218	SY16_E12_SW_04	Survey	E12	SW	Jug	65 in	40	×	×	Common TW	3rd–4th–mid-5th c. AD
219	SYP16_087	Levelling II	100E-105N	NE	Jug	70 in	8	×	×	Common TW	2nd–4th c. AD
220	SY15_141	SU001	Room_ABC		Jug	50 in	34	×	×	Common TW	2nd–3rd c. AD
221	SY14_103	SU021	095E-100N	SE	Jug	75 in	15	×	×	Common TW	2nd–mid-4th c. AD

RED-SLIPPED TABLE WARE

Tab. 2

TW #	Yurta-Stroyno Sherd ID	SU	Trench	Sect.	Vessel	Rim d.	EVE (%)	Base d.	Handle (w×h)	Fabric	Chronology
222	SYP16_196	Levelling II	100E-105N	NE	Jug	65 in	13	×	×	Common TW	2nd–mid-4th c. AD
223	SY15_493	Levelling I	100E-105N	NE	Jug	70 in	6	×	×	Common TW	2nd–mid-4th c. AD
224	SYP16_195	Levelling II	100E-105N	NE	Jug	50 in	43	×	19×8	Common TW	3rd–4th c. AD
225	SY15_520	SU041	105E-105N	SW	Jug	60 in	37	×	×	Common TW	2nd–2nd/3rd c. AD
226	SY15_146	SU001	Room_ABC		Jug	60 in	36	×	×	Common TW	2nd–3rd c. AD
227	SY15_145	SU001	Room_ABC		Jug	50 in	25	×	×	Common TW	50–2nd–3rd–4th c. AD
228	SY15_301	Levelling I	100E-105N	NE	Jug	55 in	16	×	×	Common TW	50–2nd–3rd–4th c. AD
229	SY15_137	SU001	Room_ABC		Jug	65 in	17	×	29×8	Common TW	mid-2nd–4th c. AD
230	SY15_395	Survey		N	Jug	16 in	100	×	19×9	Common TW	2nd–3rd–4th c. AD
231	SY14_053	SU008	100E-100N	SW	Jug	20/18-17 in	35	×	×	Common TW	2nd–3rd–4th c. AD
232	SY15_530	SU039	105E-105N	SW	Jug	16 in	100	×	×	Common TW	2nd–3rd–4th c. AD
233	SY14_009	SU023	95E-105N	SE	Jug	22 in	50	×	×	Common TW	2nd–3rd–4th c. AD
234	SYP16_197	Levelling II	100E-105N	NE	Jug	21 in	35	×	×	Common TW	2nd–3rd–4th c. AD

RED-SLIPPED TABLE WARE

Tab. 2

TW #	Yurta-Stroyno Sherd ID	SU	Trench	Sect.	Vessel	Rim d.	EVE (%)	Base d.	Handle (w×h)	Fabric	Chronology
235	SY16_J13_SE_07	Survey	J13	SE	Jug	27 in	21	×	×	Common TW	2nd–3rd–4th c. AD
236	SY15_298	Levelling I	100E-105N	NE	Jug	29 in	30	×	×	Other	2nd–3rd c. AD
237	SY15_177	SU001	Room_ABC		Dish	280 in	10	×	×	Marbled ware	2nd–3rd c. AD
238	SY14_138	SU016	95E-105N	NW	Dish	210 in	6	×	×	Marbled ware	2nd–3rd c. AD
239	SY15_501	SU042	105E-105N	SW	Dish	200 in	7	×	×	Marbled ware	2nd–3rd c. AD
240	SY16_038	SU001	110E-115N	E from wall SU083	Dish	190 in	6	×	×	Marbled ware	2nd–3rd c. AD
241	SY16_048	N from SU083	110E-115N		Dish	? (190 in)	8	×	×	Marbled ware	2nd–3rd c. AD (?)
242	SYP16_177	Levelling II	100E-105N	NE	Dish	210 in <	2	×	×	Marbled ware	1st/2nd–3rd c. AD
243	SYP16_176	Levelling II	100E-105N	NE	Dish	260 in	4	×	×	Marbled ware	1st/2nd–3rd c. AD
244	SY15_176	SU001	Room_ABC		Dish / Plate	110 in <	3	×	×	Marbled ware	(×)
245	SY15_529	SU039	105E-105N	SW	Cup / Deep bowl	140 in	11	×	×	Marbled ware	2nd c. AD (?)
246	SY15_437	SU033	100E-105N	SE	Cup / Deep bowl	130 in	8	×	×	Marbled ware	2nd c. AD (?)
247	SY17_026	SU001	110E-110N	E	Cup / Deep bowl	? (120 in)	2	×	×	Marbled ware	2nd c. AD (?)

RED-SLIPPED TABLE WARE

Tab. 2

TW #	Yurta-Stroyno Sherd ID	SU	Trench	Sect.	Vessel	Rim d.	EVE (%)	Base d.	Handle (w×h)	Fabric	Chronology
248	SY16_D13_SE_07	Survey	D13	SE	Bowl	230 in	5	×	×	Colour coated ware	1st/2nd–mid-3rd c. AD
249	SY16_056	SU077	110E-105N	SE	Bowl	200 in	12	×	×	Colour coated ware	1st/2nd–mid-3rd c. AD
250	SY16_057	SU077	110E-105N	SE	Bowl	190 in	13	×	×	Colour coated ware	1st/2nd–mid-3rd c. AD
251	SY16_019	SU075	110E-100N	E	Bowl	150 in	15	×	×	Colour coated ware	1st/2nd–3rd c. AD and later
252	SY16_F13_SE_01	Survey	F13	SE	Bowl	250 in	9	×	×	Colour coated ware	1st/2nd–3rd c. AD (?)
253	SY15_507	SU053	105E-105N	SW	Dish	350 in	10	×	×	Colour coated ware	2nd–3rd c. AD
254	SY14_025	SU023	95E-105N 100E-105N	SE / SW/SE	Dish	350 in	6	×	×	Common TW	end of 2nd–3rd c. AD
255	SY14_133	SU016	95E-105N	NW	Dish	270-340 in	4	×	×	Common TW	end of 2nd–3rd c. AD
256	SY16_F13_SW_02	Survey	F13	SW	Bowl	200 in	6	×	×	Çandarli ware	3rd c. AD
257	SY15_092	SU001	Room_ABC		Bowl	?	8	×	×	Çandarli ware	3rd c. AD
258	SY15_142	SU001	Room_ABC		Bowl	120 in<	5	×	×	Çandarli ware	3rd c. AD
259	SY15_130	SU001	Room_ABC		Bowl	170 in	9	×	×	Çandarli ware	mid-2nd–mid-3rd c. AD
260	SY16_F13_NE_10	Survey	F13	NE	Bowl	80 in	9	×	×	Çandarli ware	mid-2nd–mid-3rd c. AD

RED-SLIPPED TABLE WARE

Tab. 2

TW #	Yurta-Stroyno Sherd ID	SU	Trench	Sect.	Vessel	Rim d.	EVE (%)	Base d.	Handle (w×h)	Fabric	Chronology
261	SY16_I09_NW_03	Survey	I09	NW	Strainer	165 in	6	×	×	Common TW	mid-1st–mid-5th c. AD
262	SYP16_144	Levelling II	100E-105N	NE	Strainer	×	21	80 out	×	Common TW	mid-1st–mid-5th c. AD
263	SY15_278	Levelling I	100E-105N	NE	Strainer	×	14	120 in	×	Common TW	mid-1st–mid-5th c. AD
264	SY16_H13_NW_02	Survey	H13	NW	Strainer	×	×	×	×	Common TW	mid-1st–mid-5th c. AD
265	SYP16_091	Levelling II	100E-105N	NE	Jar (?)	×	58	80 in	×	Common TW	mid-1st–mid-5th c. AD
266	SY14_093	SU008	100E-100N	SW	Jar (?)	×	31	70 in	×	Common TW	mid-1st–mid-5th c. AD
267	SYP16_149	Levelling II	100E-105N	NE	Jug (?)	×	85	45 in	×	Common TW	mid-1st–mid-5th c. AD
268	SYP16_150	Levelling II	100E-105N	NE	Jug (?)	×	25	40 in	×	Common TW	mid-1st–mid-5th c. AD
269	SY14_232	SU010	90E-105N	NE	Jug (?)	×	30	40 in	×	Common TW	mid-1st–mid-5th c. AD
270	SYP16_089	Levelling II	100E-105N	NE	Jar (?)	×	17	120 in	×	Common TW	mid-1st–mid-5th c. AD
271	SYP16_092	Levelling II	100E-105N	NE	×	×	39	90 out	×	Common TW	mid-1st–mid-5th c. AD
272	SYP16_154	Levelling II	100E-105N	NE	×	×	8	150 out	×	Common TW	mid-1st–mid-5th c. AD
273	SYP16_108	Levelling II	100E-105N	NE	Small pot	×	100	53 out	×	Other	6th c. AD

RED-SLIPPED TABLE WARE

Tab. 2

TW #	Yurta-Stroyno Sherd ID	SU	Trench	Sect.	Vessel	Rim d.	EVE (%)	Base d.	Handle (w×h)	Fabric	Chronology
274	SY15_183	SU001	Room_ABC		Unguentarium / stopper	×	45	32 out	×	Other	1st–3rd/4th c. AD
275	SY15_338	SU057	100E-105N	SE	Unguentarium / stopper	×	100	33 out	×	Other	1st–3rd/4th c. AD
276	SY15_514	SU041	105E-105N	SW	Unguentarium / stopper	×	100	33 out	×	Other	1st–3rd/4th c. AD
277	SY15_180	SU001	Room_ABC		Dish / Bowl	×	10	110 in	×	Çandarli ware	3rd c. AD
278	SY15_178	SU001	Room_ABC		Dish / Bowl	×	×	×	×	Çandarli ware	3rd c. AD
279	SY15_419	SU001	Room_ABC		Dish / Bowl	×	×	×	×	Çandarli ware	3rd c. AD
280	SY15_179	SU001	Room_ABC		Dish / Bowl	×	×	×	×	Çandarli ware	3rd c. AD
281	SY15_079	SU001	Room_ABC		Dish / Bowl	×	17	100 in	×	Common TW	mid-1st–mid-5th c. AD
282	SY15_080	SU001	Room_ABC		Jug (?)	×	27	40 in	×	Common TW	mid-1st–mid-5th c. AD
283	SY15_415	SU001	110E-100N	NW	Pot	×	14	110 out	×	Common TW	mid-1st–mid-5th c. AD
284	SY15_414	SU001	110E-100N	NW	Pot	×	32	110 out	×	Common TW	mid-1st–mid-5th c. AD
285	SYP16_153	Levelling II	100E-105N	NE	Dish / Bowl	×	5	140 in	×	Common TW	mid-1st–mid-5th c. AD
286	SY15_185	SU001	Room_ABC		Dish / Bowl	×	65	80 in	×	Common TW	mid-1st–mid-5th c. AD

RED-SLIPPED TABLE WARE

Tab. 2

TW #	Yurta-Stroyno Sherd ID	SU	Trench	Sect.	Vessel	Rim d.	EVE (%)	Base d.	Handle (w×h)	Fabric	Chronology
287	SY16_033	SU001	110E-105N	W	Dish / Bowl	×	×	×	×	Common TW	1st/2nd–3rd/4th c. AD
288	SY15_463	SU015	100E-105N	NW	Dish / Bowl	×	15	90 in	×	Common TW	mid-1st–mid-5th c. AD
289	SY15_312	Levelling I	100E-105N	NE	Dish / Bowl	×	×	100	×	Common TW	mid-1st–mid-5th c. AD
290	SY14_161	SU016	95E-105N	NW	Dish / Bowl	×	6	80 in	×	Common TW	mid-1st–mid-5th c. AD
291	SY16_029	SU001	110E-110N	E from wall SU083	Dish / Bowl	×	24	70 in	×	Marbled Ware	2nd–4th c. AD
292	SY17_031	SU001	110E-115N	North from wall SU083	Cup	85 in	5	×	×	Thin-walled TW	1st–3rd c. AD
293	SY16_E12_SE_01	Survey	E12	SE	Cup	80 in	5	×	9×7	Thin-walled TW	1st–3rd c. AD
294	SY16_024	SU001	110E-110N	W from wall SU083	Cup	70 in	17	×	×	Thin-walled TW	1st–3rd c. AD
295	SY16_023	SU001	110E-110N	W from wall SU083	Cup	70 in	16	×	×	Thin-walled TW	1st–3rd c. AD
296	SY16_036	SU001	110E-110N	E from wall SU083	Cup	110 in	14	×	×	Thin-walled TW	1st–3rd c. AD
297	SY16_G12_NE_04	Survey	G12	NE	Cup	90 in	7	×	×	Thin-walled TW	1st–3rd c. AD
298	SY15_150	SU001	Room_ABC		Cup	75 in	22	×	×	Thin-walled TW	1st–3rd c. AD
299	SY17_029	SU001	110E-110N	S	Cup	75 in	3	×	×	Thin-walled TW	1st–3rd c. AD

RED-SLIPPED TABLE WARE

Tab. 2

TW #	Yurta-Stroyno Sherd ID	SU	Trench	Sect.	Vessel	Rim d.	EVE (%)	Base d.	Handle (w×h)	Fabric	Chronology
300	SY15_149	SU001	Room_ABC		Cup	90 in	23	×	ca. 14×9	Thin-walled TW	1st–3rd c. AD
301	SY16_G12_NW_06	Survey	G12	NW	Cup	90 in	15	×	×	Thin-walled TW	1st–3rd c. AD
302	SYP16_146	Levelling II	100E-105N	NE	Cup	×	12	50 out	×	Thin-walled TW	1st–3rd c. AD
303	SY15_159	SU001	Room_ABC		Bowl	170 in	5	×	×	Thin-walled TW	1st–3rd c. AD
304	SY16_D13_SE_05	Survey	D13	SE	Bowl	160 in	10	×	×	Thin-walled TW	1st–3rd c. AD
305	SY17_038	SU001	110E-115N	North from wall SU083	Bowl	150 in	5	×	×	Thin-walled TW	1st–3rd c. AD
306	SY15_132	SU001	Room_ABC		Bowl	×	10	60 out	×	Thin-walled TW	1st–3rd c. AD
306	SY15_131	SU001	Room_ABC		Bowl	130 in	6	60 out	×	Thin-walled TW	1st–3rd c. AD
307	SY15_472	Levelling I	100E-105N	NE	Chalice	80 in	rim 55	stem d. 16	×	Other	mid-3rd–4th c. AD (?)

TW Tab. 2: Context, main parameters and chronological overview of the individual table ware fragments.

RED-SLIPPED TABLE WARE

Tab. 3

TW #	Yurta-Stroyno Sherd ID	Kiln site parallel	Referance to the production centres in Thrace / Moesia Inferior
1	SY14_102	Yes	Harizanov 2016; Kalcev 1991, Abb. 7:14–16; Sultov XXVII:4; Muşeteanu 2003, pl. 28:285
2	SY15_163	Yes	Harizanov 2016; Kalcev 1991, Abb. 7:14–16; Sultov XXVII:4; Muşeteanu 2003, pl. 28:285
3	SY16_H13_SE_02	Yes	Harizanov 2016; Kalcev 1991, Abb. 7:14–16; Sultov XXVII:4; Muşeteanu 2003, pl. 28:285
4	SYP16_155	Yes	Harizanov 2016; Kalcev 1991, Abb. 7:14–16; Sultov XXVII:4; Muşeteanu 2003, pl. 28:285
5	SY15_504	Yes	Harizanov 2016; Kalcev 1991, Abb. 7:14–16; Sultov XXVII:4; Muşeteanu 2003, pl. 28:285
6	SY14_224	Yes	Harizanov 2016; Kalcev 1991, Abb. 7:14–16; Sultov XXVII:4; Muşeteanu 2003, pl. 28:285
7	SY14_233	Yes	Harizanov 2016; Kalcev 1991, Abb. 7:14–16; Sultov XXVII:4; Muşeteanu 2003, pl. 28:285
8	SY17_249	Yes	Harizanov 2016; Kalcev 1991, Abb. 7:14–16; Sultov XXVII:4; Muşeteanu 2003, pl. 28:285
9	SY14_127	Yes	Muşeteanu 2003, pl. 28:287
10	SY15_394	Similar	to Harizanov 2016 (here Figs. 14–25)
11	SYP16_182	Similar	to Harizanov 2016 (here Figs. 14–25)
12	SYP16_076	Similar	to Harizanov 2016 (here Figs. 14–25)
13	SY15_511	Similar	to Harizanov 2016 (here Figs. 14–25)
14	SY14_064	Yes	Harizanov 2016
15	SY15_181	Yes	Harizanov 2016
16	SYP16_175	Yes	Harizanov 2016
17	SY14_151	Yes	Harizanov 2016
18	SY15_316	Yes	Harizanov 2016
19	SYP16_174	Yes	Harizanov 2016
20	SYP16_178	Yes	Harizanov 2016
21	SY16_J13_SE_08	Yes	Harizanov 2016
22	SY14_177	Yes	Harizanov 2016

RED-SLIPPED TABLE WARE

Tab. 3

TW #	Yurta-Stroyno Sherd ID	Kiln site parallel	Referance to the production centres in Thrace / Moesia Inferior
23	SY16_179	Yes	Harizanov 2016
24	SY15_382	Yes	Harizanov 2016
25	SY15_157	Yes	Harizanov 2016
32	SY14_024	Yes	Harizanov 2016
33	SY16_016	Yes	Borisov 2013, таб. VII:8; Kalcev 1991, Abb. 7:4
34	SY15_107	Yes	Kalcev 1991, Abb. 7:4
35	SY15_110	Yes	Kalcev 1991, Abb. 7:4
36	SY14_240	Yes	Kalcev 1991, Abb. 7:4
37	SY15_104	Yes	Kalcev 1991, Abb. 7:4
49	SY14_180	Yes	Kalcev 1991, Abb. 7:1–2; Borisov 2013, таб. VII:1–3
50	SY15_086	Yes	Kalcev 1991, Abb. 7:1–2; Borisov 2013, таб. VII:1–3
51	SY16_047	Yes	Kalcev 1991, Abb. 7:1–2; Borisov 2013, таб. VII:1–3
52	SY15_091	Yes	Kalcev 1991, Abb. 7:1–2; Borisov 2013, таб. VII:1–3
53	SY15_083	Yes	Kalcev 1991, Abb. 7:1–2; Borisov 2013, таб. VII:1–3
54	SY15_544	Yes	Kalcev 1991, Abb. 7:1–2; Borisov 2013, таб. VII:1–3
55	SY15_265	Yes	Kalcev 1991, Abb. 7:3; Sultov 1985, tab. XXVIII:4
56	SY15_082	Similar	to Kalcev 1991, Abb. 7:1–2; Borisov 2013, таб. VII:1–3
57	SYP16_077	Similar	to Kalcev 1991, Abb. 7:1–2; Borisov 2013, таб. VII:1–4
58	SY14_106	Similar	to Kalcev 1991, Abb. 7:1–2; Borisov 2013, таб. VII:1–5
59	SY14_200	Yes	Kalcev 1991, Abb. 7:3; Sultov 1985, Tab. XXVIII:4
60	SY14_234	Yes	Kalcev 1991, Abb. 7:1–2; Borisov 2013, таб. VII:1–3
61	SY15_196	Yes	Kalcev 1991, Abb. 7:1–2; Borisov 2013, таб. VII:1–3

RED-SLIPPED TABLE WARE

Tab. 3

TW #	Yurta-Stroyno Sherd ID	Kiln site parallel	Reference to the production centres in Thrace / Moesia Inferior
62	SY16_052	Yes	Kalcev 1991, Abb. 7:1–2; Borisov 2013, таб. VII:1–3
63	SY15_400	Yes	Kalcev 1991, Abb. 7:1–2; Borisov 2013, таб. VII:1–3
64	SY14_181	Yes	Kalcev 1991, Abb. 7:1–2; Borisov 2013, таб. VII:1–3
67	SYP16_090	Yes	Ivanov 2019a, fig. 5:1–4
69	SYP16_078	Yes (?)	Ivanov 2019a, fig. 4
70	SYP16_141	Yes	Kabakchieva – Sultova – Vladkova 1988, 15–17
71	SY14_058	Yes	Harizanov 2016, Kalcev 1991, Abb. 8:1–2,9; Borisov 2013, таб. VII:4
72	SY15_103	Yes	Harizanov 2016, Kalcev 1991, Abb. 8:1–2,9; Borisov 2013, таб. VII:4
73	SY15_081	Yes	Harizanov 2016, Kalcev 1991, Abb. 8:1–2,9; Borisov 2013, таб. VII:4
74	SY15_093	Yes	Harizanov 2016, Kalcev 1991, Abb. 8:1–2,9; Borisov 2013, таб. VII:4
75	SYP16_190	Yes	Harizanov 2016, Kalcev 1991, Abb. 8:1–2,9; Borisov 2013, таб. VII:4
76	SY15_099	Yes	Harizanov 2016, Kalcev 1991, Abb. 8:1–2,9; Borisov 2013, таб. VII:4
77	SY15_084	Yes	Harizanov 2016, Kalcev 1991, Abb. 8:1–2,9; Borisov 2013, таб. VII:4
78	SY15_488	Yes	Harizanov 2016, Kalcev 1991, Abb. 8:1–2,9; Borisov 2013, таб. VII:4
79	SYP16_187	Yes	Harizanov 2016, Kalcev 1991, Abb. 8:1–2,9; Borisov 2013, таб. VII:4
80	SY14_150	Yes	Harizanov 2016, Kalcev 1991, Abb. 8:1–2,9; Borisov 2013, таб. VII:4
81	SY15_094	Yes	Harizanov 2016, Kalcev 1991, Abb. 8:1–2,9; Borisov 2013, таб. VII:4
82	SYP16_183	Yes	Harizanov 2016, Kalcev 1991, Abb. 8:1–2,9; Borisov 2013, таб. VII:4
83	SY15_333	Yes	Harizanov 2016, Kalcev 1991, Abb. 8:1–2,9; Borisov 2013, таб. VII:4
84	SYP16_186	Yes	Harizanov 2016, Kalcev 1991, Abb. 8:1–2,9; Borisov 2013, таб. VII:4
85	SY15_101	Yes	Harizanov 2016, Kalcev 1991, Abb. 8:1–2,9; Borisov 2013, таб. VII:4
86	SY15_100	Yes	Harizanov 2016, Kalcev 1991, Abb. 8:1–2,9; Borisov 2013, таб. VII:4

RED-SLIPPED TABLE WARE

Tab. 3

TW #	Yurta-Stroyno Sherd ID	Kiln site parallel	Reference to the production centres in Thrace / Moesia Inferior
87	SY15_297	Yes	Harizanov 2016, Kalcev 1991, Abb. 8:1–2,9; Borisov 2013, таб. VII:4
88	SY16_034	Yes	Ivanov 2019a, fig. 5:1–4
89	SY14_063	Yes	Harizanov 2016; Kalcev 1991, Abb.8: 4,5,7; Sultov 1985, Tab. XXVI:1–3; Ivanov 2019a, fig. 4:5; Borisov 2013, таб. VII:10
90	SY15_128	Yes	Harizanov 2016; Kalcev 1991, Abb.8: 4,5,7; Sultov 1985, Tab. XXVI:1–3; Ivanov 2019a, fig. 4:5; Borisov 2013, таб. VII:10
91	SYP16_162	Yes	Harizanov 2016; Kalcev 1991, Abb.8: 4,5,7; Sultov 1985, Tab. XXVI:1–3; Ivanov 2019a, fig. 4:5; Borisov 2013, таб. VII:10
92	SYP16_161	Yes	Harizanov 2016; Kalcev 1991, Abb.8: 4,5,7; Sultov 1985, Tab. XXVI:1–3; Ivanov 2019a, fig. 4:5; Borisov 2013, таб. VII:10
93	SY14_062	Yes	Harizanov 2016; Kalcev 1991, Abb.8: 4,5,7; Sultov 1985, Tab. XXVI:1–3; Ivanov 2019a, fig. 4:5; Borisov 2013, таб. VII:10
94	SY14_061	Yes	Harizanov 2016; Kalcev 1991, Abb.8: 4,5,7; Sultov 1985, Tab. XXVI:1–3; Ivanov 2019a, fig. 4:5; Borisov 2013, таб. VII:10
95	110E_105N_SU001	Yes (?)	Harizanov 2016; Kalcev 1991, Abb.8: 4,5,7; Sultov 1985, Tab. XXVI:1–3; Ivanov 2019a, fig. 4:5; Borisov 2013, таб. VII:10
96	SY14_237	Yes (?)	Harizanov 2016; Kalcev 1991, Abb.8: 4,5,7; Sultov 1985, Tab. XXVI:1–3; Ivanov 2019a, fig. 4:5; Borisov 2013, таб. VII:10
97	SY15_123	Similar	to Harizanov 2016; Kalcev 1991, Abb.8: 4,5,7; Sultov 1985, Tab. XXVI:1–3; Ivanov 2019a, fig. 4:5; Borisov 2013, таб. VII:10
98	SY15_126	Similar	to Harizanov 2016; Kalcev 1991, Abb.8: 4,5,7; Sultov 1985, Tab. XXVI:1–3; Ivanov 2019a, fig. 4:5; Borisov 2013, таб. VII:11
99	SY15_129	Similar	to Harizanov 2016; Kalcev 1991, Abb.8: 4,5,7; Sultov 1985, Tab. XXVI:1–3; Ivanov 2019a, fig. 4:5; Borisov 2013, таб. VII:12
100	SY15_531	Similar	to Harizanov 2016; Kalcev 1991, Abb.8: 4,5,7; Sultov 1985, Tab. XXVI:1–3; Ivanov 2019a, fig. 4:5; Borisov 2013, таб. VII:13
101	SY16_061	Similar	to Harizanov 2016; Kalcev 1991, Abb.8: 4,5,7; Sultov 1985, Tab. XXVI:1–3; Ivanov 2019a, fig. 4:5; Borisov 2013, таб. VII:14
110	SY15_211	Yes	Ivanov 2019a, fig. 4:6
112	SY14_072	Yes	Muşeţeanu 2003, pl. 14:4
117	SYP16_193	Yes	Muşeţeanu 2003, 55; pl. 20:133
118	SY15_527	Yes	Muşeţeanu 2003, 55; pl. 20:133
119	SY14_142	Yes	Muşeţeanu 2003, 55; pl. 20:133
120	SY15_136	Yes	Muşeţeanu 2003, 55; pl. 20:133
121	SY15_135	Yes	Muşeţeanu 2003, 55; pl. 20:133

RED-SLIPPED TABLE WARE

Tab. 3

TW #	Yurta-Stroyno Sherd ID	Kiln site parallel	Reference to the production centres in Thrace / Moesia Inferior
122	SY15_330	Yes	Harizanov 2016; Kalcev 1991, Abb. 9:10–13; Sultov 1985, tab. XXXVII:2
123	SY15_169	Yes	Harizanov 2016; Kalcev 1991, Abb. 9:10–13; Sultov 1985, tab. XXXVII:2
124	SYP16_001	Yes	Harizanov 2016; Kalcev 1991, Abb. 9:10–13; Sultov 1985, tab. XXXVII:2
125	SYP16_180	Yes	Harizanov 2016; Kalcev 1991, Abb. 9:10–13; Sultov 1985, tab. XXXVII:2
126	SY16_H13_NE_09	Yes	Harizanov 2016; Kalcev 1991, Abb. 9:10–13; Sultov 1985, tab. XXXVII:2
127	SY15_166	Yes	Harizanov 2016; Kalcev 1991, Abb. 9:10–13; Sultov 1985, tab. XXXVII:2
128	SY15_158	Similar	to Kalcev 1991, Abb. 9:18
129	SY15_162	Yes	Kalcev 1991, Abb. 9:18
130	SY15_380	Yes	Ivanov 2019a, fig. 7:2 and fig. 7:3
131	SY15_173	Yes	Ivanov 2019a, fig. 7:2 and fig. 7:3
132	SY14_219	Yes	Muşşteanu 2003, pl. 19:103–117; Ivanova 2003, обр. 38:6
133	SY14_168	Yes	Muşşteanu 2003, pl. 19:103–117; Ivanova 2003, обр. 38:6
134	SY15_117	Yes	Muşşteanu 2003, pl. 19:103–117; Ivanova 2003, обр. 38:6
135	SYP16_208	Yes	Muşşteanu 2003, pl. 19:103–117; Ivanova 2003, обр. 38:6
136	SYP16_204	Yes	Muşşteanu 2003, pl. 19:103–117; Ivanova 2003, обр. 38:6
137	SYP16_207	Yes	Muşşteanu 2003, pl. 19:103–117; Ivanova 2003, обр. 38:6
138	SY15_383	Similar	to Muşşteanu 2003, pl. 19:103–117; Ivanova 2003, обр. 38:6
142	SY16_035	Yes	Sultov 1985, Tab. XXXI:2
144	SY15_410	Yes	Kalcev 1991, Abb. 9:4–5, Kalcev 1991, Abb. 24:4–6; Ivanov 2019b
145	SYP16_158	Similar (smaller)	to Kalcev 1991, Abb. 8:10; Borisov 2013, таб. V: 7–10
146	SYP16_157	Similar (smaller)	to Kalcev 1991, Abb. 8:10; Borisov 2013, таб. V: 7–11
147	SYP16_160	Similar (smaller)	to Kalcev 1991, Abb. 8:10; Borisov 2013, таб. V: 7–12

RED-SLIPPED TABLE WARE

Tab. 3

TW #	Yurta-Stroyno Sherd ID	Kiln site parallel	Referance to the production centres in Thrace / Moesia Inferior
148	SY15_540	Similar (smaller)	to Kalcev 1991, Abb. 8:10; Borisov 2013, таб. V: 7–13
149	SYP16_159	Similar (smaller)	to Kalcev 1991, Abb. 8:10; Borisov 2013, таб. V: 7–14
150	SYP16_209	Similar (smaller)	to Kalcev 1991, Abb. 8:10; Borisov 2013, таб. V: 7–15
151	SY15_300	Similar (smaller)	to Kalcev 1991, Abb. 8:10; Borisov 2013, таб. V: 7–16
152	SYP16_194	Similar (smaller)	to Kalcev 1991, Abb. 8:10; Borisov 2013, таб. V: 7–17
153	SY14_169	Yes (?)	Kalcev 1991, Abb. 8:10; Borisov 2013, таб. V: 7–10
154	SY15_133	Yes (?)	Kalcev 1991, Abb. 8:10; Borisov 2013, таб. V: 7–10
155	SYP16_169	Yes (?)	Kalcev 1991, Abb. 8:10; Borisov 2013, таб. V: 7–10
156	SYP16_166	Yes (?)	Kalcev 1991, Abb. 8:10; Borisov 2013, таб. V: 7–10
157	SYP16_071	Yes (?)	Kalcev 1991, Abb. 8:10; Borisov 2013, таб. V: 7–10
158	SYP16_163	Yes (?)	Kalcev 1991, Abb. 8:10; Borisov 2013, таб. V: 7–10
159	SYP16_167	Yes (?)	Kalcev 1991, Abb. 8:10; Borisov 2013, таб. V: 7–10
160	SY16_F13_NE_11	Yes (?)	Kalcev 1991, Abb. 8:10; Borisov 2013, таб. V: 7–10
161	SYP16_168	Yes (?)	Kalcev 1991, Abb. 8:10; Borisov 2013, таб. V: 7–10
162	SY15_165	Yes (?)	Kalcev 1991, Abb. 8:10; Borisov 2013, таб. V: 7–10
163	SY15_164	Yes (?)	Kalcev 1991, Abb. 8:10; Borisov 2013, таб. V: 7–10
164	SY15_147	Yes (?)	Kalcev 1991, Abb. 8:10; Borisov 2013, таб. V: 7–10
165	SYP16_164	Yes	Kalcev 1991, Abb. 24:10,12; Ivanov 2019a, fig. 6
166	SYP16_165	Yes	Kalcev 1991, Abb. 24:10,12; Ivanov 2019a, fig. 6
167	SYP16_172	Yes	Kalcev 1991, Abb. 24:10,12; Ivanov 2019a, fig. 6
168	SYP16_171	Yes	Kalcev 1991, Abb. 24:10,12; Ivanov 2019a, fig. 6
169	SY15_272	Yes	Kalcev 1991, Abb. 24:10,12; Ivanov 2019a, fig. 6

RED-SLIPPED TABLE WARE

Tab. 3

TW #	Yurta-Stroyno Sherd ID	Kiln site parallel	Referance to the production centres in Thrace / Moesia Inferior
170	SY15_198	Yes	Kalcev 1991, Abb. 24:10,12; Ivanov 2019a, fig. 6
171	SY15_274	Yes	Kalcev 1991, Abb. 24:10,12; Ivanov 2019a, fig. 6
172	SY14_236	Yes	Kalcev 1991, Abb. 24:10,12; Ivanov 2019a, fig. 6
173	SYP16_173	Yes (?)	Kalcev 1991, Abb. 8:10; Borisov 2013, таб. V: 7–10
174	SY15_199	Yes (?)	Kalcev 1991, Abb. 8:10; Borisov 2013, таб. V: 7–10
175	SYP16_075	Yes	Ivanov 2019b, fig. 10:4
176	SY17_210	Yes	Sultov 1985, Tab. XXXV:4
177	SY15_212	Yes	Sultov 1985, Tab. XXXV:4
178	SY15_210	Yes	Sultov 1985, Tab. XXXV:4
181	SY15_200	Yes	Kalcev 1991, Abb. 10:1–2; 25:8, Borisov 2013, таб.VI:1–6; Ivanova 2003, обр. 38:3–7
182	SY15_441	Yes	Kalcev 1991, Abb. 10:1–2; 25:8, Borisov 2013, таб.VI:1–6; Ivanova 2003, обр. 38:3–7
183	SYP16_079	Yes	Kalcev 1991, Abb. 10:1–2; 25:8, Borisov 2013, таб.VI:1–6; Ivanova 2003, обр. 38:3–7
184	SY15_201	Yes	Kalcev 1991, Abb. 10:1–2; 25:8, Borisov 2013, таб.VI:1–6; Ivanova 2003, обр. 38:3–7
185	SY14_037	Yes	Kalcev 1991, Abb. 10:1–2; 25:8, Borisov 2013, таб.VI:1–6; Ivanova 2003, обр. 38:3–7
186	SY15_343	Yes	Kalcev 1991, Abb. 10:1–2; 25:8, Borisov 2013, таб.VI:1–6; Ivanova 2003, обр. 38:3–7
187	SY15_435	Yes	Ivanov 2019a, fig. 8:7
197	SYP16_181	Yes (?)	Ivanov 2019a, fig. 7:6–7, fig. 8:2
198	SYP16_082	Yes (?)	Ivanov 2019a, fig. 7:6–7, fig. 8:2
199	SY14_206	Yes (?)	Ivanov 2019a, fig. 7:6–7, fig. 8:2
200	SY17_173	Yes (?)	Ivanov 2019a, fig. 7:6–7, fig. 8:2
201	SY15_213	Yes (?)	Ivanov 2019a, fig. 7:6–7, fig. 8:2
202	SY14_201	Yes (?)	Ivanov 2019a, fig. 7:6–7, fig. 8:2

RED-SLIPPED TABLE WARE

Tab. 3

TW #	Yurta-Stroyno Sherd ID	Kiln site parallel	Referance to the production centres in Thrace / Moesia Inferior
203	SY15_218	Yes (?)	Ivanov 2019a, fig. 7:6–7, fig. 8:2
204	SY14_111	Yes (?)	Ivanov 2019a, fig. 7:6–7, fig. 8:2
205	SY15_440	Yes (?)	Ivanov 2019a, fig. 7:6–7, fig. 8:2
206	SY15_208	Yes (?)	Ivanov 2019a, fig. 7:6–7, fig. 8:2
207	SYP16_202	Yes (?)	Ivanov 2019a, fig. 7:6–7, fig. 8:2
208	SY15_215	Yes (?)	Ivanov 2019a, fig. 7:6–7, fig. 8:2
209	SY16_H13_NE_18	Yes (?)	Ivanov 2019a, fig. 7:6–7, fig. 8:2
210	SYP16_088	Yes (?)	Ivanov 2019a, fig. 7:6–7, fig. 8:2
211	SY15_363	Yes	Ivanov 2019b, fig. 9:3
212	SY17_098	Yes	Ivanova 2003, обр. 38. T.III:14
213	SY17_004	Yes	Kalcev 1991, Abb. 23:12
219	SYP16_087	Yes	Sultov 1985, tab. XXXIII:1
221	SY14_103	Similar	to Sultov 1985: XXXIV:4
222	SYP16_196	Similar	to Sultov 1985: XXXIV:4
224	SYP16_195	Yes	Sultov 1985: XXXIV:5
225	SY15_520	Yes	Sultov 1985: XXXIV:4
227	SY15_145	Yes	Harizanov 2016; Sultov 1985: XXXIII:3
228	SY15_301	Yes	Harizanov 2016; Sultov 1985: XXXIII:3
230	SY15_395	Similar	to Sultov 1985: XXXIV:2
231	SY14_053	Yes	Sultov 1985: XXXIV:2
232	SY15_530	Yes	Sultov 1985: XXXIV:2
233	SY14_009	Yes	Sultov 1985: XXXIV:2

RED-SLIPPED TABLE WARE**Tab. 3**

TW #	Yurta-Stroyno Sherd ID	Kiln site parallel	Referance to the production centres in Thrace / Moesia Inferior
234	SYP16_197	Yes	Sultov 1985: XXXIV:2
235	SY16_J13_SE_07	Yes	Sultov 1985: XXXIV:2
254	SY14_025	Yes	Harizanov 2016; Kalcev 1991, Abb. 7:14–16; Sultov XXVII:4; Mușețeanu 2003, pl. 28:285
255	SY14_133	Yes	Harizanov 2016; Kalcev 1991, Abb. 7:14–16; Sultov XXVII:4; Mușețeanu 2003, pl. 28:285

TW Tab. 3: Similarity comparison of the Common red-slipped ware forms from Yurta-Stroyno with the red-slipped ware pottery published from the kiln sites in Thrace and Moesia Inferior.

RED-SLIPPED TABLE WARE

Tab. 4

Context			Total TW	CRSW	Marbled w.	Colour coated ware	Coarser TW	Çandarlı ware	Other
SU	Trench	Sec.	pcs.*	pcs.	pcs. #	pcs. #	pcs. #	pcs. #	pcs. #
SU001	ROOMS	A, B, C	516	505	2 237, 244.		1 103	7 / 4 MNI	258, 259, 260, 278, 279, 280, 281. 1 275
Levelling I	100E-105N	NE	425	423					2 298, 256.
Levelling II	100E-110N	SE	232	229	2 242, 243.				1 48
SU008	100E-100N	SW	66	66					
SU021	095E-100N	SE	10	10					
SU057	100E-105N	SE	44	42			1 104		1 276
Total amount (MNI):			1293	1275	4	0	2	4	5
SU	Trench	Sec.	pcs.**	pcs.	pcs. #	pcs. #	pcs. #	pcs. #	pcs. #
Other US	mix		ca. 7000	(-14)	8 138, 239, 240, 241, 245, 246, 247, 289.	4 249, 250, 251, 253.	1 102		1 277
Field survey	mix		12405	12399		2 248, 252.	2 105, 216.	2 257, 261.	
Total amount (MNI):			19405	12399	8	6	3	2	1

* diagnostic rims + bases

** all pottery fragments

TW Tab. 4: Overview of the six main contexts and the proportions of the diagnostic table wares (CRSW – Common red-slipped ware) with addition of the pottery material (diagnostic and undiagnostic) from the rest of the excavations (other US) and the field survey.

GREY WARE

Tab. 2

GW #	Yurta-Stroyno Sherd ID	RSW Stroyno	Comparative wares
1	SY16_049	TW 4/5 Figs. 49–54, 60–64	RSW + GW + MGW
2	SY16_G12_NE_24	TW 4/5 Figs. 49–54, 60–64	RSW + GW + MGW
3	SY15_397	TW 4/5 Figs. 49–54, 60–64	RSW + GW + MGW
4	SY16_H13_NE_14	TW 4/5 Figs. 49–54, 60–64	RSW + GW + MGW
5	SY14_143	TW 4/5 Figs. 49–54, 60–64	RSW + GW + MGW
6	SY15_475	TW 4/5 Figs. 49–54, 60–64	RSW + GW + MGW
7	SY15_077	TW 4/5 Figs. 49–54, 60–64	RSW + GW + MGW
8	SY15_076	TW 4/5 Figs. 49–54, 60–64	RSW + GW + MGW
9	SY16_J13_SW_07 SY16_J13_SW_08	Similar: TW 2 Fig. 26; TW 10 Figs. 136–137	RSW
10	SY15_482	Similar: TW 2 Fig. 26; TW 10 Figs. 136–137	RSW
11	SY16_043	TW 5 Fig. 66	RSW
12	SY15_339	Similar: to other GW 2 Figs. 13 and 14 (?)	×
13	SY16_E12_SW_14	Similar: TW 1 Figs. 10–13	RSW
14	SY16_F13_NE_02	Similar: TW 1 Figs. 10–13	RSW
15	SY14_247	Similar: TW 5 Fig. 69 (?)	RSW + GW
16	SY15_498	Similar: to other GW (GW 2 Fig. 15 and 17)	×
17	SY17_140	Similar: TW 3 Figs. 40–42	RSW
18	SY15_073	TW 3 Fig. 36, Figs. 40–42	RSW
19	SY15_078	no	GW
20	SY16_G12_NE_07	TW 1 Figs. 1–7	GW + RSW
21	SY16_E12_NW_06	no	GW + MGW
22	SY16_E12_NE_03	TW 6 Figs. 71–87	RSW

GREY WARE

Tab. 2

GW #	Yurta-Stroyno Sherd ID	RSW Stroyno	Comparative wares
23	SY16_F13_SW_01	TW 6 Figs. 71–87	RSW
24	SY15_396	TW 6 Figs. 71–87	RSW
25	SY14_067	TW 5 Fig. 65 and TW 10 Figs. 132–137	RSW
26	SY16_003	TW 10 Figs. 136–137	RSW
27	SYP16_135	TW 11 Figs. 153–164	RSW
28	SY16_G12_SE_02	TW 11 Figs. 153–164	RSW
29	SY15_072	TW 11 Figs. 153–164	RSW
30	SY16_E12_NE_04	Similar: TW 11 Figs. 153–164, 165–170	RSW
31	SY17_170	Similar: TW 10 Figs. 145–152	GW
32	SYP16_120	Similar: TW 13 Figs. 181–186 (?)	RSW
33	SY15_528	no	×
34	SY16_F13_NW_01	no	×
35	SY14_068	no	×
36	SY15_408	TW 15 Fig. 202	RSW
37	SY15_256	Similar: TW 16 Fig. 215	RSW
38	SYP16_134	Similar: TW 16 Fig. 215	RSW
39	SY16_J13_NE_07	×	GW
40	SYP16_136	no	×
41	SY17_260	×	GW
42	SY14_248	×	GW
43	SY15_468	yes (but not published)	RSW
44	SY17_142	no	

GREY WARE

Tab. 2

GW #	Yurta-Stroyno Sherd ID	RSW Stroyno	Comparative wares
45	SY16_002	yes	
46	SY15_467	yes	
47	SY15_476	yes	
48	SY15_261	yes	
49	SY15_068	yes	
Pl. 2	SY14_131	no	
Pl. 2	SY14_132	no	
Pl. 2	SY14_140	no	

GW Tab. 2: Overview of the individual Grey ware sherds with marked forms which either directly repeat, or are similar in shape, in/to the Common red-slipped ware (TW) found in Yurta-Stroyno. The last column marks if the same sherd finds a parallel in the (Common) red-slipped ware (RSW), Roman period Grey ware (GW), or in Macedonian grey ware (MGW) – both in the Yurta-Stroyno material and published elsewhere.

GREY WARE

Tab. 3

GW #	Yurta-Stroyno Sherd ID	SU	Trench	Sect.	Vessel	Rim d.	EVE (%)	Base d.	Handle w×h	Fabric/Slip	Chronology
1	SY16_049	SU083	110E-115N	N	Dish	440 in	3	×	×	grey/grey	2nd–3rd–4th c. AD / 4th–6th c. AD
2	SY16_G12_NE_24	Survey	G12	NE	Dish	320 in	4	×	×	grey/black	2nd–3rd–4th c. AD / 4th–6th c. AD
3	SY15_397	SU001	Survey 2015	N	Dish	290 in	12	×	×	grey/black	2nd–3rd–4th c. AD / 4th–6th c. AD
4	SY16_H13_NE_14	Survey	H13	NE	Dish	220 in	7	×	×	grey/black	2nd–3rd–4th c. AD / 4th–6th c. AD
5	SY14_143	SU016	95E-105N	NW	Dish	210< in	3	×	×	grey/black	2nd–3rd–4th c. AD / 4th–6th c. AD
6	SY15_475	Levelling I	100E-105N	NE	Dish	170 in	3	×	×	grey/×	2nd–3rd–4th c. AD / 4th–6th c. AD
7	SY15_077	SU001	Room_ABC		Dish	150 in	5	×	×	grey/black	2nd–3rd–4th c. AD / 4th–6th c. AD
8	SY15_076	SU001	Room_ABC		Dish	? (120 in)	4-5(?)	×	×	grey/reddish brown	2nd–3rd–4th c. AD / 4th–6th c. AD
9	SY16_J13_SW_07 SY16_J13_SW_08	Survey	J13	SW	Dish	170 in	4	×	×	grey/grey	2nd–4th c. AD (?)
10	SY15_482	Levelling I	100E-105N	NE	Dish	250 in	6	×	×	grey/black	2nd–4th c. AD (?)
11	SY16_043	SU001	110E-110N	E from SU083	Dish	195 in	6	×	×	grey/black	1st/2nd c. AD–mid-5th c. AD (?)
12	SY15_339	SU057	100E-105N	SE	Dish	270 in	5	×	×	grey/black	1st/2nd–3rd–4th c. AD (?)
13	SY16_E12_SW_14	Survey	E12	SW	Dish	190 in	6	×	×	grey/black	1st/2nd–3rd–4th c. AD

GREY WARE

Tab. 3

GW #	Yurta-Stroyno Sherd ID	SU	Trench	Sect.	Vessel	Rim d.	EVE (%)	Base d.	Handle w×h	Fabric/Slip	Chronology
14	SY16_F13_NE_02	Survey	F13	NE	Dish	190 in	11	×	×	grey/black	1st/2nd–3rd–4th c. AD
15	SY14_247	SU010	90E-105N	NE	Dish	205 in	8	×	×	grey/black	2nd/3rd–mid-5th c. AD
16	SY15_498	SU064	100E-110N	SE	Dish	? (160 in)	2-3(?)	×	×	grey/ brown	2nd–mid-5th c. AD
17	SY17_140	SU082	105E-105N	N	Dish	300 in	8	×	×	grey/black	2nd–3rd c. AD
18	SY15_073	SU001	Room_ABC		Dish	235 in	7	×	×	grey/black	2nd–3rd c. AD
19	SY15_078	SU001	Room_ABC		Dish	240 in	6	×	×	yellowish brown/grey	2nd–3rd c. AD
20	SY16_G12_NE_07	Survey	G12	NE	Dish	260-300 in	4	×	×	grey/black	2nd–3rd c. AD
21	SY16_E12_NW_06	Survey	E12	NW	Dish / Bowl	×	×	×	×	grey/×	2nd–4th c. AD / 4th–6th c. AD
22	SY16_E12_NE_03	Survey	E12	NE	Bowl	120< in	6	×	×	grey/black	2nd–3rd–4th c. AD
23	SY16_F13_SW_01	Survey	F13	SW	Bowl	140 in	12	×	×	grey/black	2nd–3rd–4th c. AD
24	SY15_396	Survey	N of the site		Bowl	160 in	26	×	×	grey/black	2nd–3rd–4th c. AD
25	SY14_067	SU008	100E-100N	SW	Bowl	110 in	9	×	×	grey/black	2nd–4th c. AD
26	SY16_003	SU001	110E-110N	S, w from wall SU082	Bowl	190 in	7	×	×	grey/black	2nd–3rd c. AD

GREY WARE

Tab. 3

GW #	Yurta-Stroyno Sherd ID	SU	Trench	Sect.	Vessel	Rim d.	EVE (%)	Base d.	Handle w×h	Fabric/Slip	Chronology
27	SYP16_135	Levelling II	100E-105N	NE	Cup / Deep Bowl	150 in	4	×	×	grey/black	3rd–4th–mid-5th c. AD
28	SY16_G12_SE_02	Survey	G12	SE	Cup / Deep Bowl	190 in	3	×	×	grey/black	3rd–4th–mid-5th c. AD
29	SY15_072	SU001	Room_ABC		Cup / Deep Bowl	260 in	3	×	×	grey/black	3rd–4th–mid-5th c. AD
30	SY16_E12_NE_04	Survey	E12	NE	Cup / Deep Bowl	130 in	4	×	×	grey/black	2nd–4th–mid-5th c. AD
31	SY17_170	SU082	105E-105N	N	Cup / Deep Bowl	150 in (?)	3	×	×	grey/black	end of the 4th c. AD
32	SYP16_120	Levelling II	100E-105N	NE	Krater / Pot	210 in	10	×	×	grey/black	2nd–4th c. AD (?)
33	SY15_528	SU039	105E-105N	SW	Krater / Pot	140 in	5	×	×	grey/black	×
34	SY16_F13_NW_01	Survey	F13	NW	Krater / Pot	120 in	14	×	×	grey/brown	×
35	SY14_068	SU008	100E-100N	SW	Krater / Pot	190 in	14	×	19×8	grey/black	×
36	SY15_408	SU001	90E-110N	SE	Jug	110 in	14	×	×	grey/black	2nd–3rd–4th c. AD
37	SY15_256	Levelling I	100E-105N	NE	Jug	60 in	16	×	×	grey/black	2nd–3rd c. AD (?)
38	SYP16_134	Levelling II	100E-105N	NE	Jug	70 in	19	×	×	grey/black	2nd–3rd c. AD (?)
39	SY16_J13_NE_07	Survey	J13	NE	Jug	30 in	50	×	×	grey/×	2nd–3rd c. AD

GREY WARE

Tab. 3

GW #	Yurta-Stroyno Sherd ID	SU	Trench	Sect.	Vessel	Rim d.	EVE (%)	Base d.	Handle w×h	Fabric/Slip	Chronology
40	SYP16_136	Levelling II	100E-105N	NE	Jug	43 in	30	×	7×17	grey/black	×
41	SY17_260	FA08	105E-105N	NW	Jug	d. 45	100	×	11×6	grey/black	2nd–3rd c. AD
42	SY14_248	SU010	90E-105N	NE	Jug	×	×	×	×	grey/black	2nd–3rd c. AD
43	SY15_468	SU015	100E-105N	NW	Jug	×	×	×	17×10	grey/black	1st/2nd c. AD–mid-5th c. AD (?)
44	SY17_142	SU082	105E-105N	N	Frying pan (?)	270 in (?)	3	×	26×27	grey/black	×
45	SYP16_002	Levelling II	100E-105N	NE	Jug	×	100	54 in	×	grey/black	×
46	SY15_467	SU015	100E-105N	NW	Plate / Dish	×	17	150 in	×	grey/black	×
47	SY15_476	Levelling I	100E-105N	NE	Table amphora (?)	×	9	120 in	×	grey/black	×
48	SY15_261	Levelling I	100E-105N	NE	Jug	×	100	26 in	×	grey/black	×
49	SY15_068	SU001	Room_ABC		Plate / Dish	×	18	70 in	×	grey/black	×
Pl. 2	SY14_131	SU021	95E-100N	SE	Lamp	×	×	49 out	×	grey/black	×
Pl. 2	SY14_132	SU022	95E-100N	SE	Lamp	disk d. 84	×	×	×	grey/black	×
Pl. 2	SY14_140	SU023	95E-100N	SE	Lamp	×	×	×	×	grey/black	×

GW Tab. 3: Context, main parameters and chronological overview of the individual Grey ware pottery fragments.

COARSE WARE

Tab. 2

CW #	Yurta-Stroyno Sherd ID	SU	Trench	Sect.	Vessel	Rim d.	EVE (%)	Base d.	Handle w×h	Fabric	Chronology
1	SY16_I09_SW_02	Survey	I09	SW	Casserole	150 in	9	×	×	Normal	2nd–4th c. AD
2	SY15_349	SU061	110E-100N	NW	Casserole	175 in	51/52	70 out	×	Normal	2nd–4th c. AD
3	SY15_043	SU001	Room_ABC		Casserole	180 in	31	×	×	Normal	2nd–4th c. AD
4	SY15_049	SU001	Room_ABC		Casserole	180 in	9	×	×	Normal	2nd–4th c. AD
5	SYP16_069	Levelling II	100E-105N	NE	Casserole	140 in	17	×	×	Normal	2nd–4th c. AD
6	SY15_061	SU001	Room_ABC		Casserole	150 top	8	×	×	Normal	2nd–4th c. AD
7	SY15_452	SU033	95E-105N	SE	Casserole	160 in	15	×	×	Coarser	2nd–4th c. AD
8	SY14_214	SU010	90E-105N	NE	Casserole	190 in	13	×	14×7	Coarser	2nd–4th c. AD
9	SY14_115	SU016	95E-105N	NW	Casserole	150 in	9	×	×	Coarser	2nd–4th c. AD
10	SY16_045	SU077	115E-100N	NW	Frying pan	160 in	37/52	130 out	×	Coarser	1st–4th c. AD
11	SY15_253	Levelling I	100E-105N	NE	Frying pan	175 in	7	×	×	Normal	1st–4th/5th c. AD
12	SY16_041	SU001	110E-110N	S	Frying pan	270 in	14	×	×	Normal	2nd–3rd c. AD
13	SY15_340	SU057	100E-105N	SE	Frying pan	190 in	13	×	×	Normal	2nd–3rd c. AD

COARSE WARE

Tab. 2

CW #	Yurta-Stroyno Sherd ID	SU	Trench	Sect.	Vessel	Rim d.	EVE (%)	Base d.	Handle w×h	Fabric	Chronology
14	SYP16_113	Levelling II	100E-105N	NE	Pot	120 in	41	×	×	Coarser	2nd–3rd c. AD
15	SYP16_107	Levelling II	100E-105N	NE	Pot	100 in	38	×	×	Coarser	2nd–3rd c. AD
16	SY14_082	SU008	100E-100N	SW	Pot	130 in	18	×	×	Normal	2nd–3rd c. AD
17	SYP16_123	Levelling II	100E-105N	NE	Pot	90 in	5	×	×	Normal	2nd–3rd c. AD
18	SYP16_130	Levelling II	100E-105N	NE	Pot	100 in	11	×	×	Normal	2nd–3rd c. AD
19	SYP16_131	Levelling II	100E-105N	NE	Pot	110 in	6	×	×	Normal	2nd–3rd c. AD
20	SY15_056	SU001	Room_ABC		Pot	185 in	6	×	30×13	Normal	3rd–5th c. AD (?)
21	SY15_250	Levelling I	100E-105N	NE	Pot	130 in	17	×	27×12	Normal	3rd–5th c. AD (?)
22	SY15_060	SU001	Room_ABC		Pot	165 in	7	×	39×12	Normal	4th–7th c. AD
23	SY15_034	SU001	Room_ABC		Pot	120 in	17	×	×	Normal	4th–7th c. AD
24	SY15_485	Levelling I	100E-105N	NE	Pot	120 in	5	×	28×9	Normal	4th–7th c. AD
25	SYP16_127	Levelling II	100E-105N	NE	Pot	120 in	12	×	×	Normal	4th–5th/6th c. AD
26	SY14_080	SU008	100E-100N	SW	Pot	150 in	8	×	×	Normal	4th–6th c. AD

COARSE WARE

Tab. 2

CW #	Yurta-Stroyno Sherd ID	SU	Trench	Sect.	Vessel	Rim d.	EVE (%)	Base d.	Handle w×h	Fabric	Chronology
27	SY16_H13_NE_05	Survey	H13	NE	Pot	150 in	11	×	36×12	Normal	4th–6th c. AD
28	SY14_113	SU016	95E-105N	NW	Pot	140 in	11	×	×	Normal	4th–6th c. AD
29	SYP16_117	Levelling II	100E-105N	NE	Pot	120 in	23	×	×	Normal	4th–6th c. AD
30	SY15_066	SU001	Room_ABC		Pot	125 in	6	×	34×12	Normal	4th–6th c. AD
31	SY14_083	SU008	100E-100N	SW	Pot	90 in	38	×	26×11	Normal	4th–6th c. AD
32	SYP16_116	Levelling II	100E-105N	NE	Pot	80 in	7	×	×	Normal	2nd–mid-7th c. AD
33	SY14_013	SU023	95E-105N 100E-105N	SE / SE/SW	Pot	120 in	15	×	×	Normal	2nd–mid-7th c. AD
34	SY14_114	SU016	95E-105N	NW	Pot	110 in	15	×	×	Coarser	2nd–mid-7th c. AD
35	SY15_059	SU001	Room_ABC		Pot	90 in	15	×	27×12	Normal	1st–6th c. AD
36	SY15_030	SU001	Room_ABC		Pot	95 in	23	×	×	Normal	1st–6th c. AD
37	SY14_011	SU023	95E-105N 100E-105N	SE / SE/SW	Pot	90 in	24	×	23×9	Normal	1st–6th c. AD
38	SY15_356	Levelling I	100E-105N	NE	Pot	120 in	21	×	24×9	Normal	5th–6th/7th c. AD
39	SYP16_114	Levelling II	100E-105N	NE	Pot	150 in	6	×	×	Coarser	5th–6th/7th c. AD

COARSE WARE

Tab. 2

CW #	Yurta-Stroyno Sherd ID	SU	Trench	Sect.	Vessel	Rim d.	EVE (%)	Base d.	Handle w×h	Fabric	Chronology
40	SY15_054	SU001	Room_ABC		Pot	130 in	8	×	×	Normal	5th–6th/7th c. AD
41	SYP16_128	Levelling II	100E-105N	NE	Pot	140 in	10	×	×	Normal	5th–6th/7th c. AD
42	SY16_E12_SW_11	Survey	E12	SW	Pot	160–240 in	6	×	×	Normal	4th c. AD
43	SY16_G12_SW_06	Survey	G12	SW	Pot	160 in	10	×	×	Normal	4th c. AD
44	SY16_E12_NW_04	Survey	E12	NW	Pot	170–210 in	5	×	×	Normal	4th c. AD
45	SY16_E12_SW_10	Survey	E12	SW	Pot	140–220 in	3	×	×	Normal	4th c. AD
46	SY16_G12_NW_01	Survey	G12	NW	pot	130 in	16	×	×	Normal	mid-3rd–4th c. AD
47	SY16_D13_SE_09	Survey	D13	SE	Pot	200 in	15	×	×	Normal	mid-3rd–4th c. AD
48	SY15_055	SU001	Room_ABC		Pot	90 in	8	×	×	Normal	×
49	SY15_526	SU041	105E-105N	SW	Pot	100 in	20	×	×	Normal	3rd–4th c. AD
50	SY15_354	Levelling I	100E-105N	NE	Pot	155 in	16	×	×	Coarser	2nd–mid-5th c. AD
51	SY16_G12_NE_16	Survey	G12	NE	Pot	140 in	18	×	×	Coarser	2nd–4th c. AD
52	SY14_199	SU027	90E-105N	SE	Pot	130 in	34	×	×	Coarser	3rd/4th c. AD–mid-5th AD

COARSE WARE

Tab. 2

CW #	Yurta-Stroyno Sherd ID	SU	Trench	Sect.	Vessel	Rim d.	EVE (%)	Base d.	Handle w×h	Fabric	Chronology
53	SY15_254	Levelling I	100E-105N	NE	Pot	160 in	7	×	×	Coarser	4th–6th c. AD
54	SY16_G12_NE_12	Survey	G12	NE	Pot	140 in	13	×	×	Normal	4th–6th c. AD
55	SY16_I09_NW_02	Survey	I09	NW	Pot	140 in	8	×	×	Normal	4th–6th c. AD
56	SY14_196	SU027	90E-105N	SE	Pot	150 in	14	×	×	Normal	1st/2nd–3rd c. AD.
57	SY15_525	SU041	105E-105N	SW	Pot	110 in	50	×	×	Coarser	1st/2nd–3rd c. AD.
58	SY17_271	SU001	125E-105N	Cleaning	Pot	100 in	13	×	×	Normal	1st/2nd–3rd c. AD.
59	SYP16_126	Levelling II	100E-105N	NE	Pot	170 in	10	×	×	Normal	1st/2nd–3rd c. AD.
60	SYP16_124	Levelling II	100E-105N	NE	Pot	140 in	25	×	×	Normal	1st/2nd–3rd c. AD.
61	SY15_045	SU001	Room_ABC		Pot	150 in	9	×	×	Coarser	1st/2nd–3rd c. AD.
62	SY15_047	SU001	Room_ABC		Pot	160/140 in	13	×	×	Normal	1st/2nd–3rd c. AD.
63	SY15_248	Levelling I	100E-105N	NE	Pot	100 in	15	×	×	Normal	1st/2nd–3rd c. AD.
64	SY15_029	SU001	Room_ABC		Pot	170 in	14	×	34×17	Golden Mica (rare)	2nd–4th c. AD
65	SY15_032	SU001	Room_ABC		Bowl/Pot	200 in	12	×	×	Golden Mica (frequent)	×

COARSE WARE

Tab. 2

CW #	Yurta-Stroyno Sherd ID	SU	Trench	Sect.	Vessel	Rim d.	EVE (%)	Base d.	Handle w×h	Fabric	Chronology
66	SY15_031	SU001	Room_ABC		Bowl	280 top/230 in	15	×	×	Golden Mica (rare)	mid-3rd–6th c. AD
67	SY15_057	SU001	Room_ABC		Pot	185 in	10	×	19×10	Golden Mica (frequent)	1st/2nd–3rd c. AD
68	SY15_252	Levelling I	100E-105N	NE	Frying pan	190 in	7	170 out	×	Golden Mica (frequent)	1st/2nd–3rd/4th c. AD
69	SYP16_094	Levelling II	100E-105N	NE	Lid	250<	5	×	×	Golden Mica (frequent)	2nd–4th c. AD
70	SY14_091	SU008	100E-100N	SW	Pot	×	19	70 out	×	Golden Mica (rare)	×
71	SY15_003	SU001	Room_ABC		Lid	230 in	10	×	×	Normal	2nd–4th c. AD
72	SYP16_140	Levelling II	100E-105N	NE	Lid	190 in	6	×	×	Coarser	2nd–4th c. AD
73	SY15_486	Levelling I	100E-105N	NE	Lid	220–240 in	6	×	×	Coarser	2nd–4th c. AD
74	SY15_244	Levelling I	100E-105N	NE	Lid	200–250 in	4	×	×	Finer	2nd–4th c. AD
75	SYP16_098	Levelling II	100E-105N	NE	Lid	250<	1	×	×	Fine	2nd–4th c. AD
76	SY15_007	SU001	Room_ABC		Lid	240 in	9	×	×	Finer	2nd–4th c. AD
77	SY15_004	SU001	Room_ABC		Lid	160 in	15	×	×	Finer	2nd–4th c. AD
78	SYP16_096	Levelling II	100E-105N	NE	Lid	200 in	4	×	×	Normal	2nd–4th c. AD

COARSE WARE

Tab. 2

CW #	Yurta-Stroyno Sherd ID	SU	Trench	Sect.	Vessel	Rim d.	EVE (%)	Base d.	Handle w×h	Fabric	Chronology
79	SYP16_097	Levelling II	100E-105N	NE	Lid	240 in	2	×	×	Normal	2nd–4th c. AD
80	SY15_013	SU001	Room_ABC		Lid	150–240 in	3	×	×	Finer	2nd–4th c. AD
81	SY15_341	SU057	100E-105N	SE	Lid	180 in	9	×	×	Normal	2nd–4th c. AD
82	SYP16_100	Levelling II	100E-105N	NE	Lid	230 in	4	×	×	Fine	2nd–4th c. AD
83	SYP16_099	Levelling II	100E-105N	NE	Lid	200 in	4	×	×	Fine	2nd–4th c. AD
84	SYP16_093	Levelling II	100E-105N	NE	Lid	340 in	4	×	×	Normal	2nd–4th c. AD
85	SYP16_095	Levelling II	100E-105N	NE	Lid	290 in	3	×	×	Coarser	2nd–4th c. AD
86	SYP16_139	Levelling II	100E-105N	NE	Lid	190 in	5	×	×	Coarser	2nd–4th c. AD
87	SYP16_101	Levelling II	100E-105N	NE	Lid	200 in	5	×	×	Fine	2nd–4th c. AD
88	SYP16_102	Levelling II	100E-105N	NE	Lid	200 in	30	×	×	Normal	2nd–4th c. AD
89	SYP16_103	Levelling II	100E-105N	NE	Lid	240 in	13	×	×	Normal	2nd–4th c. AD
90	SY16_J13_SE_03	Survey	J13	SE	Lid	240 in	6	×	×	Normal	2nd–4th c. AD
91	SY15_012	SU001	Room_ABC		Lid	220–270 in	6	×	×	Normal	2nd–4th c. AD

COARSE WARE

Tab. 2

CW #	Yurta-Stroyno Sherd ID	SU	Trench	Sect.	Vessel	Rim d.	EVE (%)	Base d.	Handle w×h	Fabric	Chronology
92	SY16_015	SU001	110E-115N	N from wall SU083	Lid	120<	100	×	d. 44	Normal	×
93	SY15_245	Levelling I	100E-105N	NE	Lid	×	100	×	d. 36	Fine	×
94	SY16_H13_SE_11	Survey	H13	SE	Lid	×	100	×	d. 66	Coarser	×
95	SY14_092	SU008	100E-100N	SW	Pot	×	18	50 out	×	Coarser	×
96	SYP16_109	Levelling II	100E-105N	NE	Pot	×	10	110 out	×	Normal	×
97	SY15_027	SU001	Room_ABC		Pot	×	20	170 out	×	Normal	×
98	SYP16_111	Levelling II	100E-105N	NE	Frying pan	×	14	150 out	×	Normal	×
99	SY14_084	SU008	100E-100N	SW	Pot	×	18	90 out	×	Normal	×
100	SYP16_138	Levelling II	100E-105N	NE	Stand	×	×	×	×	Coarser	1st-4th/mid-5th c. AD
101	SY15_182	SU001	Room_ABC		Cup	60	2	×	11×8		mid-1st-2nd/3rd c. AD
102	SYP16_133	Levelling II	100E-105N	NE	Cup	60	14	×	×		mid-1st-2nd/3rd c. AD
103	SYP16_156	Levelling II	100E-105N	NE	Cup	60	11	×	×		mid-1st-2nd/3rd c. AD
104	SYP16_110	Levelling II	100E-105N	NE	Cup	90	13	×	×		mid-1st-2nd/3rd c. AD

COARSE WARE

Tab. 2

CW #	Yurta-Stroyno Sherd ID	SU	Trench	Sect.	Vessel	Rim d.	EVE (%)	Base d.	Handle w×h	Fabric	Chronology
105	SYP16_147	Levelling II	100E-105N	NE	Cup	×	12	50	×		mid-1st–2nd/3rd c. AD
106	SY16_032	SU001	110E-110N	S	Jug	45 in	3	×	17×13		mid-1st–3rd c. AD

CW Tab. 2: Context, main parameters and chronological overview of the individual Coarse ware fragments; light grey = 1st–mid-5th c. AD; dark grey = 5th / 6th–7th; white = longer time span.

HANDMADE POTTERY

Tab. 2

HM #	Yurta-Stroyno Sherd ID	SU	Trench	Sect.	Vessel	Rim d.	EVE (%)	Handle w×h	Fabric	Fabric	Chronology
1	SY16_I12_NW_02	Survey	I12	NW	Pot	(?) 300 in	3	x	Quartz (80%), Shiny dark (20%)	Coarser	1st–4th/mid-5th c. AD (?)
2	SY15_017	SU001	Room_ABC		Pot	190 in	8	x	Quartz (80%), Shiny dark (20%)	Coarser	1st–4th/mid-5th c. AD (?)
3	SY14_173	SU005	90E-105N	NE	Pot	90-130 in	2–3	x	Quartz (100%)	Finer	1st–4th/mid-5th c. AD (?)
4	SY16_J13_SE_01	Survey	J13	SE	Pot	130 in	11	x	Quartz (90%), Shiny dark (10%)	Coarser	1st–4th/mid-5th c. AD (?)
5	SY16_I12_SW_01	Survey	I12	SW	Pot	130 in	10	x	Quartz (90%), Shiny dark (10%)	Coarser	1st–4th/mid-5th c. AD (?)
6	SY15_425	SU033	100E-105N	SE	Pot	180 in	6	x	Quartz (90%), Shiny dark (10%)	Coarser	(?)
7	SYP16_067	Levelling II	100E-105N	NE	Pot	?	2	x	Quartz (90%), Shiny dark (10%)	Coarser	1st–4th/mid-5th c. AD (?)
8	SY16_H13_NE_06	Survey	H13	NE	Pot	130 in	16	27×16	Quartz (100%)	Coarser	1st–4th/mid-5th c. AD (?)
9	Survey_2015_01	Survey 2015		N	Pot	150 in	12	30×13	Quartz (90%), Shiny dark (10%)	Coarser	1st–4th/mid-5th c. AD (?)
10	SY16_H13_NW_04	Survey	H13	NW	Pot	140 in	4	x	Quartz (90%), Shiny dark (10%)	Coarser	1st–4th/mid-5th c. AD (?)
11	SY16_D13_SE_01	Survey	D13	SE	Pot	? (140 in)	x	33×12	Quartz (90%), Shiny dark (10%)	Coarser	1st–4th/mid-5th c. AD (?)
12	SY14_207	SU010	90E-105N	NE	Pot	? (100 in)	x	33×15	Quartz (80%), Shiny dark (20%)	Coarser	1st–4th/mid-5th c. AD (?)
13	SY16_F13_NW_11b	Survey	F13	NW	Pot	170 in	5	x	Quartz (90%), Shiny dark (10%)	Finer / Golden mica	(?)

HANDMADE POTTERY

Tab. 2

HM #	Yurta-Stroyno Sherd ID	SU	Trench	Sect.	Vessel	Rim d.	EVE (%)	Handle w×h	Fabric	Fabric	Chronology
14	SY16_I09_SW_01	Survey	I09	SW	Pot	200 in	4	50×16	Quartz (90%), Shiny dark (10%)	Coarser / Golden mica	(?)
15	SY15_020	SU001	Room_ABC		Lid	90 in (?)	15	x	Quartz (90%), Shiny dark (10%)	Finer	1st–4th/mid-5th c. AD (?)
16	SY16_I12_SE_04	Survey	I12	SE	Lid	290 in	4	x	Quartz (90%), Shiny dark (10%)	Finer	1st–4th/mid-5th c. AD (?)
17	SY15_023	SU001	Room_ABC		Pot	100 in	15	x	Shiny dark (80%) & Quartz (20%)	Coarser	1st–4th/mid-5th c. AD (?)
18	SY15_241	Levelling I	100E-105N	NE	Pot	150 in	9	x	Shiny dark (90%) & Quartz (10%)	Finer	1st–4th/mid-5th c. AD (?)
19	SY15_347	SU001	105E-100N	E	Pot	160-250 in; (160 in)	6	x	Shiny dark (90%) & Quartz (10%)	Coarser	1st–4th/mid-5th c. AD (?)
20	SY14_034	SU008	100E-100N	SW	Pot	280< in	4	x	Shiny dark (90%) & Quartz (10%)	Coarser	1st–4th/mid-5th c. AD (?)
21	SY14_124	SU016	95E-105N	NW	Pot	310< in	4	x	Shiny dark (90%) & Quartz (10%)	Coarser	1st–4th/mid-5th c. AD (?)
22	SY15_413	SU001	95E-100N Cleaning		Pot	200 in	7	x	Shiny dark (90%) & Quartz (10%)	Coarser	1st–4th/mid-5th c. AD (?)
23	SY14_033	SU008	100E-100N	SW	Pot	120 in	14	x	Shiny dark (90%) & Quartz (10%)	Coarser	1st–4th/mid-5th c. AD (?)
24	SYP16_066	Levelling II	100E-105N	NE	Pot	140 in	7	x	Shiny dark (80%) & Quartz (20%)	Coarser	1st–4th/mid-5th c. AD (?)
25	SY16_G12_NE_08	Survey	G12	NE	Pot	90 in	8	x	Shiny dark (90%) & Quartz (20%)	Coarser	1st–4th/mid-5th c. AD (?)
26	SY15_019	SU001	Room_ABC		Pot	100 in	35	x	Shiny dark (50%) & Quartz (50%)	Finer	(?)

HANDMADE POTTERY

Tab. 2

HM #	Yurta-Stroyno Sherd ID	SU	Trench	Sect.	Vessel	Rim d.	EVE (%)	Handle w×h	Fabric	Fabric	Chronology
27	SY15_478	Levelling I	100E-105N	NE	Pot	100 in	11	x	Shiny dark (80%) & Quartz (20%)	Finer	1st–4th/mid-5th c. AD (?)
28	SYP16_070	Levelling II	100E-105N	NE	Pot	200 in	16	x	Shiny dark (90%) & Quartz (20%)	Coarser	1st–4th/mid-5th c. AD (?)
29	SY16_I12_SE_05	Survey	I12	SE	Pot	180 in	8	x	Shiny dark (90%) & Quartz (20%)	Coarser	1st–4th/mid-5th c. AD (?)
30	SY16_G12_NW_02	Survey	G12	NW	Pot	? (120 in)	x	32×10	Shiny dark (80%) & Quartz (20%)	Coarser	1st–4th/mid-5th c. AD (?)
31	SY14_096	SU021	095E-100N	SE	Pot	? (300 out)	x	x	Shiny dark (80%) & Quartz (20%)	Coarser	1st–4th/mid-5th c. AD (?)
32	SY15_492	Levelling I	100E-105N	NE	Pot	? (220 out)	x	x	Shiny dark (80%) & Quartz (20%)	Coarser	1st–4th/mid-5th c. AD (?)
33	SY14_125	SU016	95E-105N	NW	Pot	?	x	x	Shiny dark (80%) & Quartz (20%)	Finer	1st–4th/mid-5th c. AD (?)

HM Tab. 2: Context, main parameters and chronological overview of the individual handmade pottery fragments.

TRANSPORT AMPHORAE

Tab. 2

Amphora #	Yurta-Stroyno Sherd ID	SU	Trench	Sect.	Rim d.	EVE (%)	Base d.	Body d.	Handle w×h	Type	Chronology
1	SY15_233	SU001	Room_ABC	×	130 in	7	×	×	×	Dr. 24 Family	mid-1st–mid-3rd c. AD
2	SY16_I12_SW_08	Survey	I12	SW	100 in	19	×	×	×	Dr. 24 Family	mid-1st–mid-3rd c. AD
3	SY16_039	SU001	110E-115N	S	130 in	5	×	×	×	Dr. 24 Family	mid-1st–mid-3rd c. AD
4	SY15_521	SU041	105E-105N	SW	110 in	12	×	×	×	Dr. 24 Family	mid-1st–mid-3rd c. AD
5	SY15_232	SU001	Room_ABC	×	100 in	33	×	×	×	Dr. 24 Family	mid-1st–mid-3rd c. AD
6	SY16_H13_SE_08	Survey	H13	SE	×	×	×	×	38×15	Dr. 24 Family	mid-1st–mid-3rd c. AD
7	SY16_H13_NE_16	Survey	H13	NE	100 out	100	×	×	×	Dr. 24 Family	mid-1st–mid-3rd c. AD
8	SY15_236	Levelling I	100E-105N	NE	×	10	×	20 out	×	Dr. 24 Family	mid-1st–mid-3rd c. AD
9	SY15_348	SU061	110E-100N	NW	×	×	×	445 out	×	Dr. 24 Family	mid-1st–mid-3rd c. AD
10	SY14_110	SU018	95E-105N	SW	110 in	25	×	×	×	Dr. 24 Family	mid-1st–mid-3rd c. AD
11	SY14_193	SU027	90E-105N	SE	80 in	11	×	×	×	Dr. 24 Family	mid-1st–mid-3rd c. AD
12	SY16_I09_SE_01	Survey	I09	SE	100 in	12	×	×	×	Dr. 24 Family	mid-1st–mid-3rd c. AD
13	SY14_174	SU006	100E-100N	S	120 in	10	×	×	×	Dr. 24 Family	mid-1st–mid-3rd c. AD

TRANSPORT AMPHORAE

Tab. 2

Amphora #	Yurta-Stroyno Sherd ID	SU	Trench	Sect.	Rim d.	EVE (%)	Base d.	Body d.	Handle w×h	Type	Chronology
14	SYP16_105	Levelling II	100E-105N	NE	100 in	14	×	×	×	Dr. 24 Family	mid-1st–mid-3rd c. AD
15	SY16_063	FA07	100E-105N	NW	100 in	35	×	×	×	Dr. 24 Family	mid-1st–mid-3rd c. AD
16	SY15_235	Levelling I	100E-105N	NE	100 in (?)	7	×	×	×	Dr. 24 Family	mid-1st–mid-3rd c. AD
17	SY16_H13_NE_17	Survey	H13	NE	100 in	7	×	×	×	Dr. 24 Family	mid-1st–mid-3rd c. AD
18	SYP16_104	Levelling II	100E-105N	NE	120 in	19	×	×	×	Dr. 24 Family	mid-1st–mid-3rd c. AD
19	SY14_184	SU032	100E-100N	SW	180 in	10	×	×	×	Dr. 24 Family	mid-1st–mid-3rd c. AD
20	SY16_I12_SW_07	Survey	I12	SW	110 in	22	×	×	×	Dr. 24 Family	mid-1st–mid-3rd c. AD
21	SY15_238	Levelling I	100E-105N	NE	×	100	27 out	×	×	Dr. 24 Family	mid-1st–mid-3rd c. AD
22	SY15_231	SU001	Room_ABC	×	110 in	46	×	×	×	Dr. 24 Family	mid-1st–mid-3rd c. AD
23	SY15_428	SU033	100E-105N	SE	140 in	7	×	×	×	Dr. 24 Family	mid-1st–mid-3rd c. AD
24	SY16_G12_NE_21	Survey	G12	NE	100 in	21	×	×	×	Dr. 24 Family	mid-1st–mid-3rd c. AD
25	SY15_225	SU001	Room_ABC	×	×	100	26 out	×	×	Dr. 24 Family	mid-1st–mid-3rd c. AD
26	SY14_069	SU008	100E-100N	SW	×	×	×	42 out	×	Dr. 24 Family	mid-1st–mid-3rd c. AD

TRANSPORT AMPHORAE

Tab. 2

Amphora #	Yurta-Stroyno Sherd ID	SU	Trench	Sect.	Rim d.	EVE (%)	Base d.	Body d.	Handle w×h	Type	Chronology
27	SY14_071	SU008	100E-100N	SW	×	×	×	×	×	Kapitän II	3rd–4th c. AD
28	SY14_070	SU008	100E-100N	SW	×	×	70 out	×	×	Kapitän II	3rd–4th c. AD
29	SY14_122	SU016	95E-105N	NW	×	20	60 in	×	×	Kapitän II	3rd–4th c. AD
30	SY15_223	SU001	Room_ABC	×	×	27	60 in	×	×	Kapitän II	3rd–4th c. AD
31	SY15_229	SU001	Room_ABC	×	100 in	6	×	×	×	Kapitän II	3rd–4th c. AD
32	SY14_002	SU023	95E-105N 100E-105N	SE / SE/SW	100 in	8	×	×	×	Kapitän II	3rd–4th c. AD
33	SY16_G12_SE	Survey	G12	SE	70 in	4	×	×	×	Kapitän II	3rd–4th c. AD
34	SY15_548	Levelling I	100E-105N	NE	55 in	16	×	×	×	Kapitän II	3rd–4th c. AD
35	SY16_F13_SW_03	Survey	F13	SW	45 in	21	×	×	×	Kapitän II	3rd–4th c. AD
36	SY16_G12_NW_04	Survey	G12	NW	×	100	43 out	×	×	Rhodian T.	1st–2nd c. AD (?)
37	SY16_J13_SE_06	Survey	J13	SE	×	×	×	×	21×19	Rhodian T.	mid-1st–3rd c. AD
38	SY16_059	SU077	110E-105N	E	140 in	10	×	×	×	Coan/Rhodian T.	mid-1st–3rd c. AD
39	SY15_226	SU001	Room_ABC	×	×	100	28 out	×	×	Coan T.	1st BC/AD–1st c. AD

TRANSPORT AMPHORAE

Tab. 2

Amphora #	Yurta-Stroyno Sherd ID	SU	Trench	Sect.	Rim d.	EVE (%)	Base d.	Body d.	Handle w×h	Type	Chronology
40	SY15_222	SU001	Room_ABC	×	×	100	34 out	×	×	Agora M273 (?)	mid-4th–6th c. AD
41	SY16_062	FA09	100E-105N	NW	×	100	57 out	×	×	Agora G199	mid-1st–2nd/3rd c. AD
42	SY16_D11_01	Survey	D11	×	80 in	25	×	×	64×36	San Lorenzo 7	2nd–6th c. AD
43	SY15_350	Levelling I	100E-105N	NE	80 in	16	×	×	×	San Lorenzo 7	2nd–6th c. AD
44	SY16_I12_SE_12	Survey	I12	SE	×	×	×	×	×	Mic. Jar / LR3	1 st –mid-7 th c. AD
45	SY14_126	SU016	95E-105N	NW	×	×	×	70 out	×	Ephesus 56	4th/5th–6th/7th c. AD
46	SY16_H13_NW_03	Survey	H13	NW	×	×	×	21 out	×	Ephesus 56	4th/5th–6th/7th c. AD
47	SY16_D13_NW_02	Survey	D13	NW	110 in	16	×	×	×	E Med. / Aeg	×
48	SY15_217	SU001	Room_ABC	×	×	100	46 out	×	×	×	×
49	SY15_547	Levelling I	100E-105N	NE	35 in	64	×	×	×	D Snp I / jug (?)	6th–7th c. AD
50	SY15_228	SU001	Room_ABC	×	70 in	11	×	×	×	Sin II×Sin VI (?)	2nd–early 3rd c. AD
51	SY15_423	SU001	Room_ABC	×	×	×	×	150 out	×	× (from Sinope)	×
52	SY15_427	SU033	100E-105N	SE	×	×	×	20 out	×	Carrot Amph. (?)	5th c. AD

TRANSPORT AMPHORAE

Tab. 2

Amphora #	Yurta-Stroyno Sherd ID	SU	Trench	Sect.	Rim d.	EVE (%)	Base d.	Body d.	Handle w×h	Type	Chronology
53	SY15_219	SU001	Room_ABC	×	140 in	14	×	×	×	B Snp III (?)	2nd–3rd c. AD
54	SY16_051	SU079	105E-105N	NE	100 in	35	×	×	76×38	B Snp III	2nd–3rd c. AD
55	SY15_351	Levelling I	100E-105N	NE	×	×	×	×	>40×30	B Snp III (?)	late 1st–late 2nd c. AD
56	SY14_004	SU023	95E-105N 100E-105N	SE / SE/SW	70 in	16	×	×	31×22	S×E Pontic	×
57	SY15_255	Levelling I	100E-105N	NE	70 in	12	×	×	27×24	S×E Pontic	×
58	SY15_237	Levelling I	100E-105N	NE	90 in	25	×	×	×	Keay L×IIQ	end of 5th–mid-6th c. AD
59	SY15_216	SU001	Room_ABC	×	90 in	12	×	×	×	Keay L×I var. (?)	5th–7th c. AD
60	SY16_H13_SE_07	Survey	H13	SE	80 in	20	×	×	×	Africana IIA / Ostia LIX	mid-2nd–3rd/4th c. AD
61	SY16_D13_NW_01	Survey	D13	NW	140 in	17	×	×	×	(?)	×
62	SY16_E10_01	Survey	E10	×	90 in	53	×	×	35×16	(?)	×
63	SY15_549	Levelling II	100E-105N	NE	45 in	41	×	×	×	(?)	×
64	SY16_J13_NE_09	Survey	J13	NE	70 in	25	×	×	46×17	(?)	×

Amphorae Tab. 2: Context, main parameters and chronological overview of the individual amphorae fragments.

Yurta-Stroyno - Transport amphorae overview					1st c. AD		2nd c. AD		3rd c. AD		4th c. AD		5th c. AD		6th c. AD		7th c.
#	Type	Area of origin	Producer	Content	1st 1/2	2nd 1/2	1st 1/2	2nd 1/2	1st 1/2	2nd 1/2	1st 1/2	2nd 1/2	1st 1/2	2nd 1/2	1st 1/2	2nd 1/2	whole
32	Kapitän II	E Med. / Aeg.	Ephesus / W AM	W.													
33	Kapitän II	E Med. / Aeg.	Ephesus / W AM	W.													
34	Kapitän II	E Med. / Aeg.	Ephesus / W AM	W.													
35	Kapitän II	E Med. / Aeg.	Ephesus / W AM	W.													
36	Rhodian T.	E Med. / Aeg. (?)	Rhodes + perea	W.													
37	Rhodian T.	E Med. / Aeg. (?)	Rhodes + perea	W.													
38	Coan / Rhodian T.	E Med. / Aeg. (?)	Rhodes + perea	W.													
39	Coan T.	E Med. / Aeg. (?)	Cos / Ephesus	W.													
40	Agora M273 (?)	E Med.	×	W.													
41	Agora G199	Cyprus (?)	Cyprus (?)	W.													
42	San Lorenzo 7	E Med. / Aeg.	×	O. (?)													
43	San Lorenzo 7	E Med. / Aeg.	×	O. (?)													
44	Mic. Jar / LR3	E Med. / Aeg.	Ephesus-Pergamon	W.													
45	Ephesus 56	E Med.	Ephesus	O. (?)													
46	Ephesus 56	E Med.	Ephesus	O. (?)													
47	×	E Med. / Aeg.	×	×													
48	×	E Med. / Aeg.	×	×													
49	D Snp I / jug (?)	Sinope	×	O. ?													
50	Sin II×Sin VI (?)	Sinope	×	W. (?)													
51	×	Sinope	×	×													
52	Carrot Amph. (?)	Sinope	×	W.													
53	B Snp III (?)	Sinope	×	O./W./F.													
54	B Snp III	Sinope	×	O./W./F.													
55	Light fabric	Heraklea Pontica	×	W.													
56	×	S×E Pontic	×	×													
57	×	S×E Pontic	×	×													
58	Keay L×IIQ	N Afrika	×	O./W./F.													
59	Keay L×I var. (?)	N Afrika	×	O./W./F.													
60	Africana IIA / Ostia LIX	N Afrika	×	O./W./F.													

Amphorae Tab. 3: Diagnostic amphorae fragments from Yurta-Stroyno with marked classification and their appearance period at the Balkan peninsula.

PALAUZOVO

◦ ◦
◦

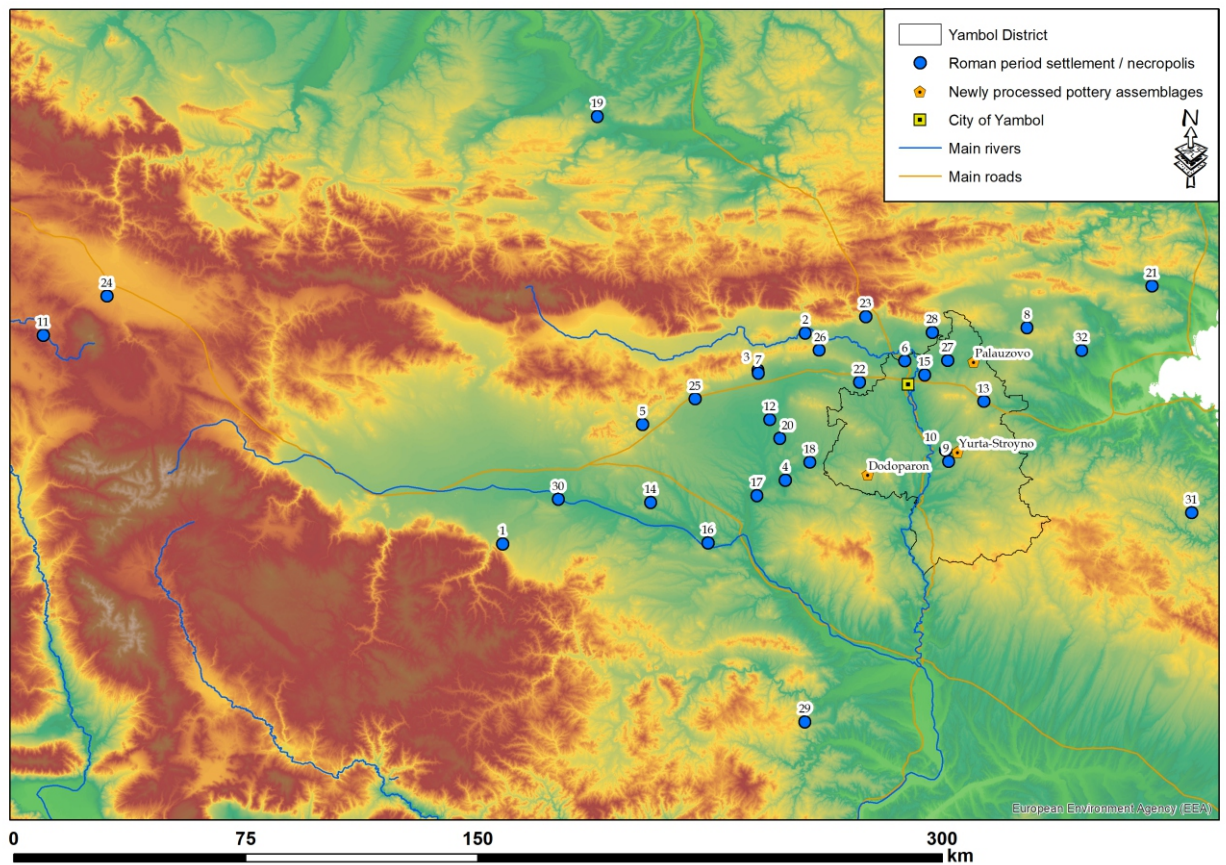

Palauzovo Map. 1: Map with marked settlements, necropolises and kiln sites mentioned in the text. 1: Asenovgrad; 2: Binkos; 3: Dulgata Mogila; 4: Golyama Detelina; 5: Chatalka (Villa and necropolises); 6: Kabile (military camp and necropolises); 7: Karavelovo; 8: Karnobat; 9: Koz Bunar; 10: Kral Mezar; 11: Villa Kralevo Dol; 12: Liubimets; 13: Lyulin; 14: Merichleri; 15: Mogila; 16: Nova Nadezhda (kiln site); 17: Obruchische; 18: Osmanova mound; 19: Pavlikeni (kiln site); 20: Pet Mogili; 21: Prosenik; 22: Skobelovo; 23: Sliven; 24: Sofia; 25: Stara Zagora (settlement, necropolis and kiln site); 26: Staro Selo; 27: Straldzha; 28: Trapoklovo; 29: Villa Armira; 30: Vinitsa; 31: Vizica; 32: Vratitsa.

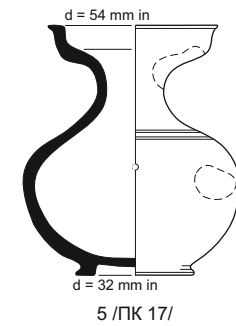
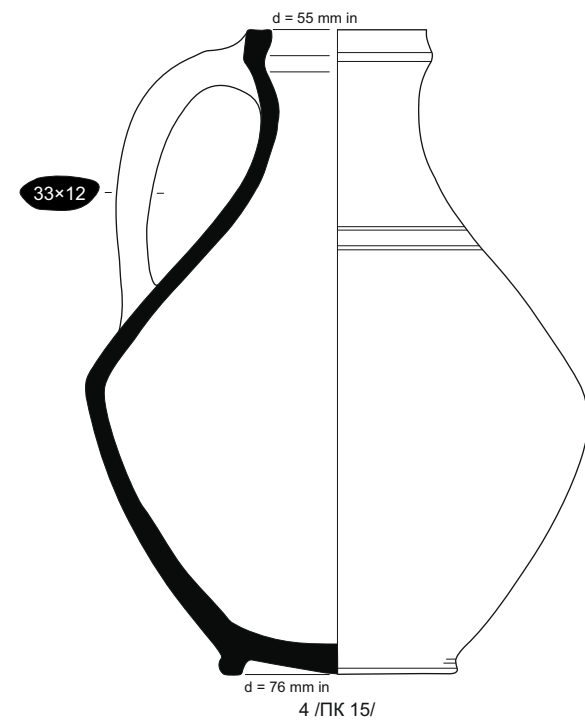
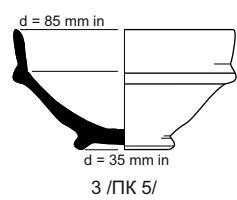
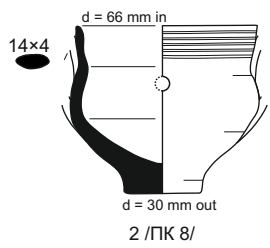
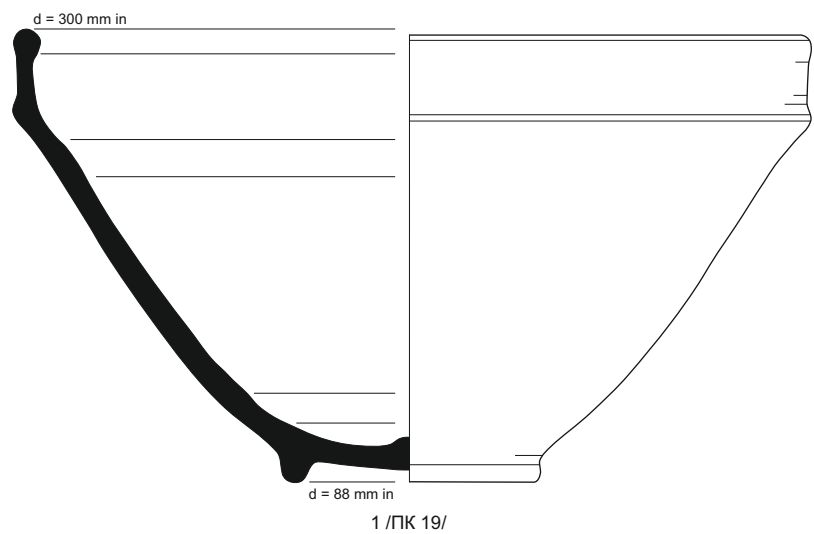

Palauzovo Fig. 1: The pottery vessels found in Mound 8: Grave 1 (1–5).



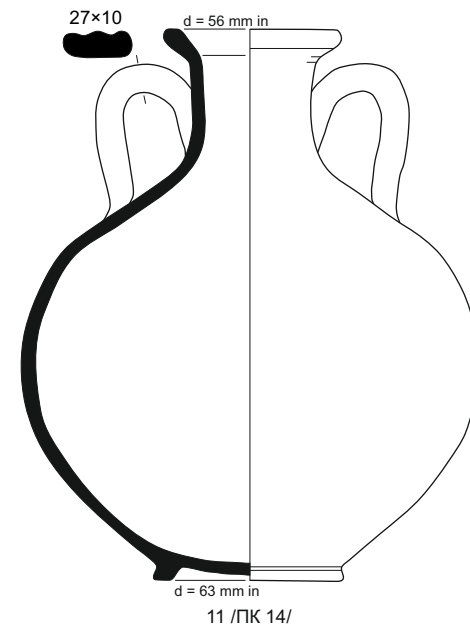
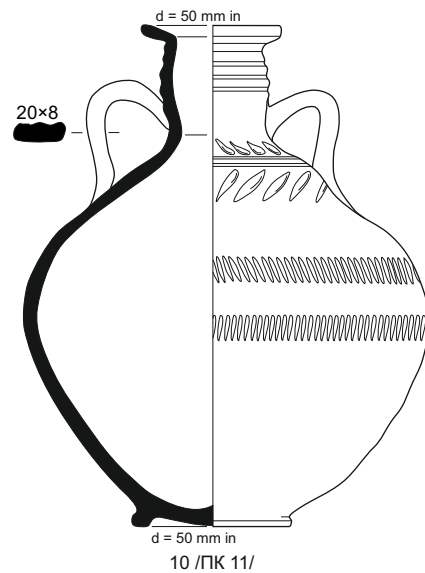
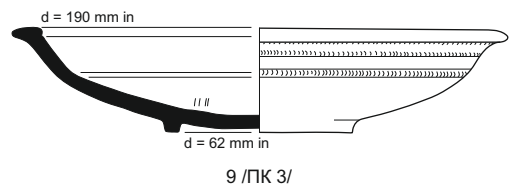
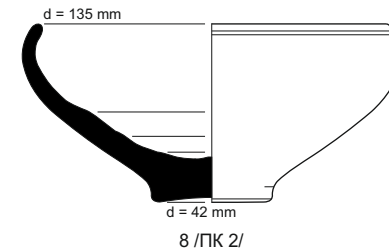
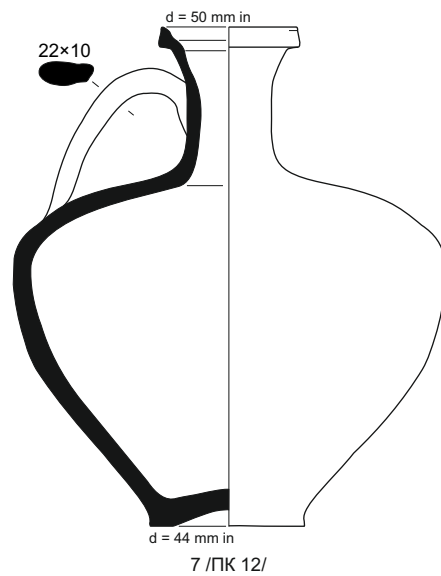
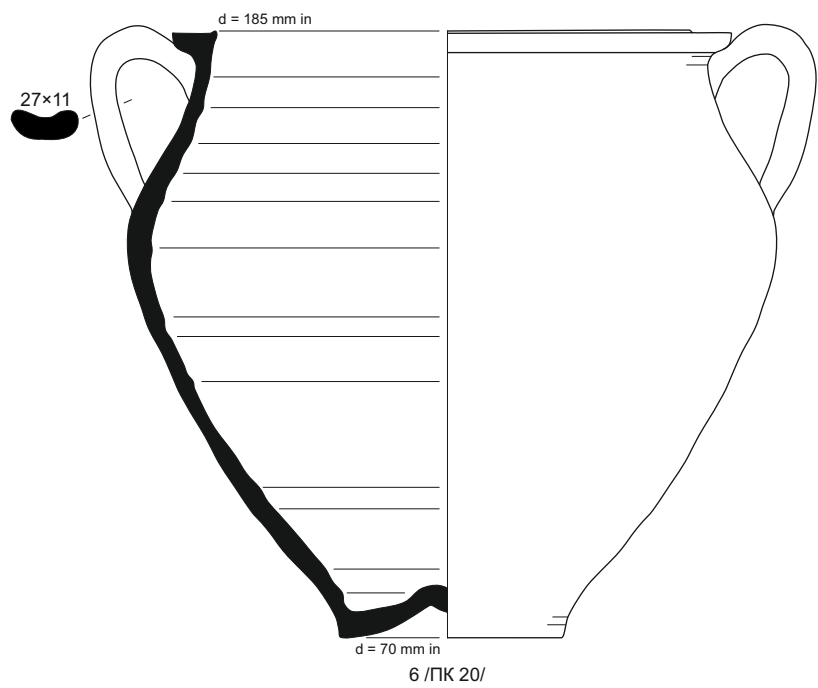

Palauzovo Fig. 2: The pottery vessels found in Mound 9: Grave 1 (6–9); Grave 2 (10); Grave 4 (11).

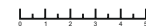

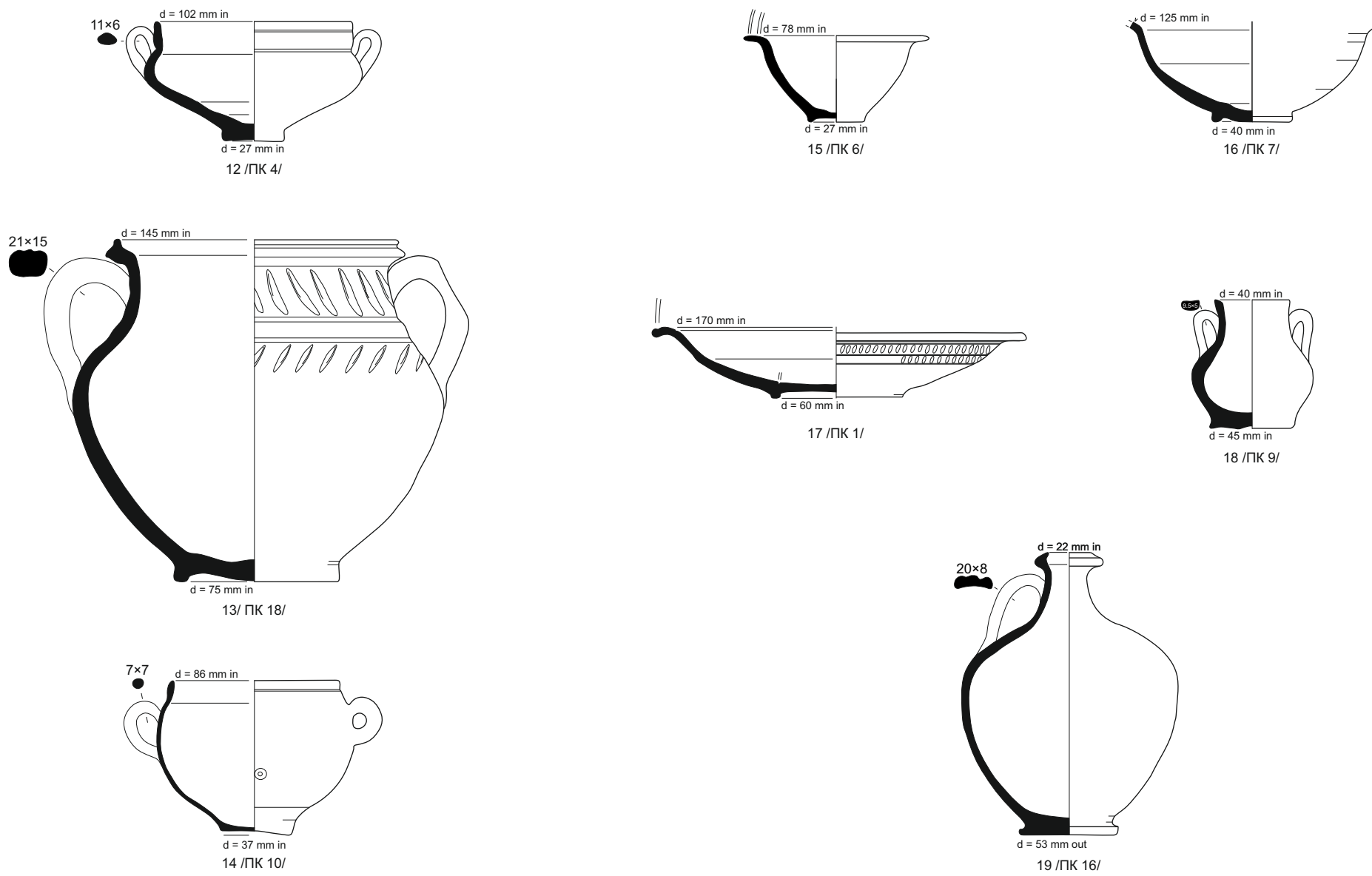

Palauzovo Fig. 3: The pottery vessels found in the embankment of Mound 9: Set 1 (12); Set 2 (13–14); Set 3 (15–19).

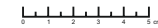



1 /ΠΚ 19/



4 /ΠΚ 15/



2 /ΠΚ 8/



3 /ΠΚ 5/



5 /ΠΚ 17/



6 /ΠΚ 20/



7 /ΠΚ 12/



8 /ΠΚ 2/



9 /ΠΚ 3/



10 /ΠΚ 11/



11 /ΠΚ 14/

Palauzovo Pl. 2: The pottery vessels found in Mound 9: Grave 1 (6–9); Grave 2 (10); Grave 4 (11); photos by M. Matys.





12 /ΠΚ 4/

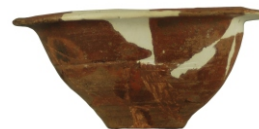

15 /ΠΚ 6/



16 /ΠΚ 7/



13/ ΠΚ 18/



17 /ΠΚ 1/



18 /ΠΚ 9/



14 /ΠΚ 10/



19 /ΠΚ 16/





1



2



3



4

Palauzovo Pl. 4: Photos from the excavation, finds *in situ*: 1 – transport amphora of Heraclea Pontica; 2 – Vessel 3 placed next to the burned wooden beam; 3 – Vessel / urn 1 fixed to the spot by the stones; 4 – krater 13 with the cup 14. Photos by the excavators, I. Iliev and S. Bakardzhiev.

PALAUZOVO

Tab. 1

Vessel #	ID	M.	Grave	Vessel	Irregular shape	Fabric / Slip	Height	Width	Rim d.	Base d.	Handle w×h	Preserv. (%)	Frgs. (pcs.)	Weight (g)
1	ΠΚ 19	8	1	Big bowl	yes	Red / Red	178	317	300 in	88 in	×	95	17	1630
2	ΠΚ 8	8	1	Cup	yes	Red / Bown	66	77	66 in	30 in	14×4	80	9	104
3	ΠΚ 5	8	1	Bowl	no	Grey / ×	47	87	85 in	35 in	×	100	3	112
4	ΠΚ 15	8	1	Jug	of rim	Red / ×	255	200	55 in	76 in	33×12	85	45	1292
5	ΠΚ 17	9	1	Lekythos	of neck and rim	Grey / Black	99	86	54 in	32 in	×	95	9	118
6	ΠΚ 20	9	1	Krater	no	Red / Red	239	290	185 in	70 in	27×11	70	43	1435
7	ΠΚ 12	9	1	Jug	yes	Red / Red	197	173	50 in	44 in	22×10	80	36	551
8	ΠΚ 2	9	1	Bowl	no	Red / Red	70	142	135 in	42 in	×	70	19	258
9	ΠΚ 3	9	1	Dish	yes	Red / Red	42	194	190 in	62 in	×	90	24	261
10	ΠΚ 11	9	2	Jug	yes	Pale brown / Red	200	160	50 in	50 in	20×8	95	45	549
11	ΠΚ 14	9	4	Table amphora	no	Pale brown / Red	220	182	56 in	63 in	27×10	80	63	808
12	ΠΚ 4	9	Em.	Cup	no	Red / ×	64	107	102 in	27 in	11×6	80	14	146
13	ΠΚ 18	9	Em.	Krater	yes	Grey / Black	185	228	145 in	75 in	21×15	80	43	891

PALAUZOVO

Tab. 1

Vessel #	ID	M.	Grave	Vessel	Irregular shape	Fabric / Slip	Height	Width	Rim d.	Base d.	Handle w×h	Preserv. (%)	Frgs. (pcs.)	Weight (g)
14	ПК 10	9	Em.	Cup	yes	Red / ×	77-81	130	86 in	37 in	7×7	90	15	127
15	ПК 6	9	Em.	Small bowl	yes	Brownish / Redish	45	100	78 in	28 in	×	80	16	92
16	ПК 7	9	Em.	Bowl	no	Red / Red	52	127	125 in	45 in	×	90	7	149
17	ПК 1	9	Em.	Dish	yes	Red / Red	29-37	200	170 in	60 in	×	70	25	244
18	ПК 9	9	Em.	Small jug	yes	Pale brown / Brown	69	65	40 in	45 in	10×5	100	10	84
19	ПК 16	9	Em.	Jug	no	Pale brown / Grey	151	115	22 in	53 out	20×8	90	30	314

Palauzovo Tab. 1: Main parameters of each vessel. All numbers are given in millimetres. Abbreviations: M. = Mound; Em. = Embankment.

DODOPARON

◦ ◦
◦

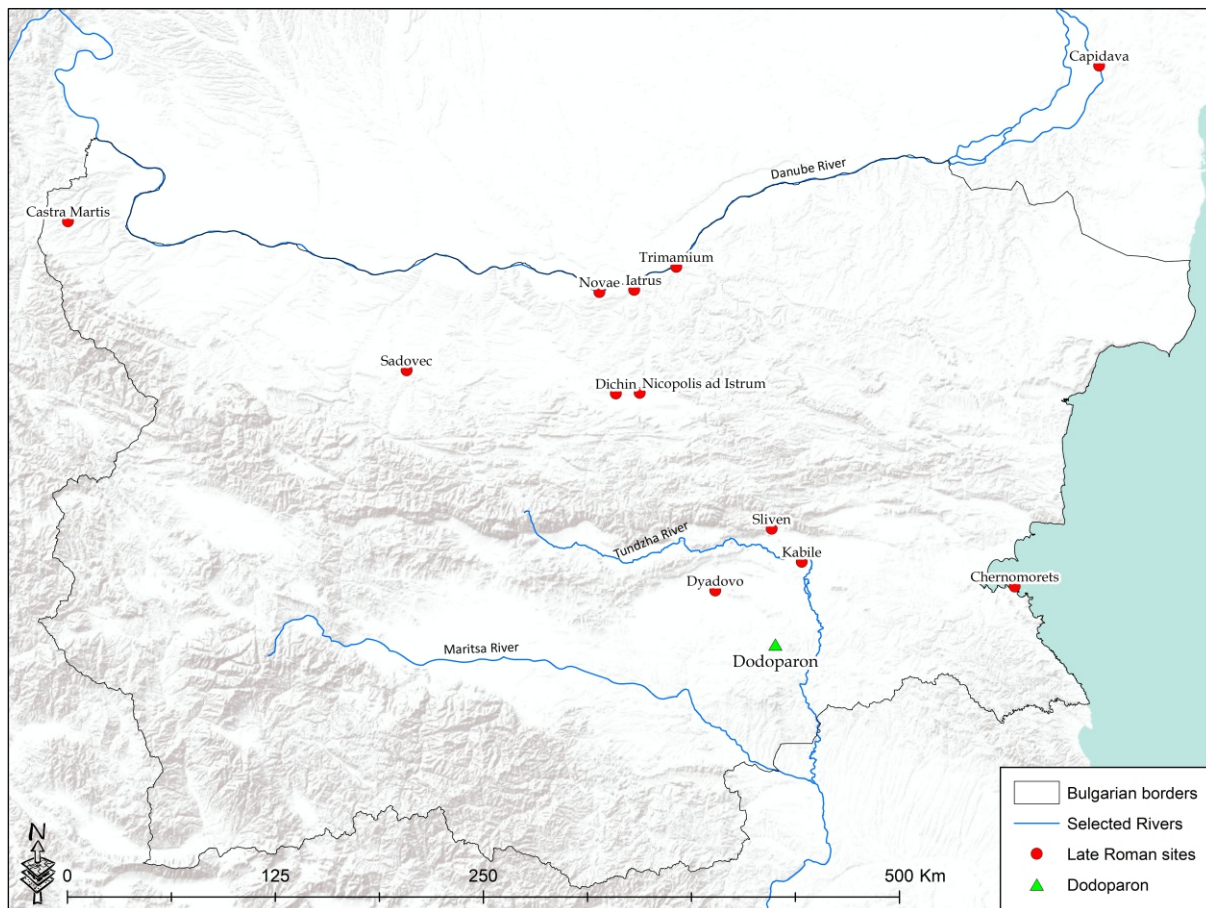

Dodoparon Map. 1: Map with marked Dodoparon and the Late Antique sites mentioned in the text. Map by author.

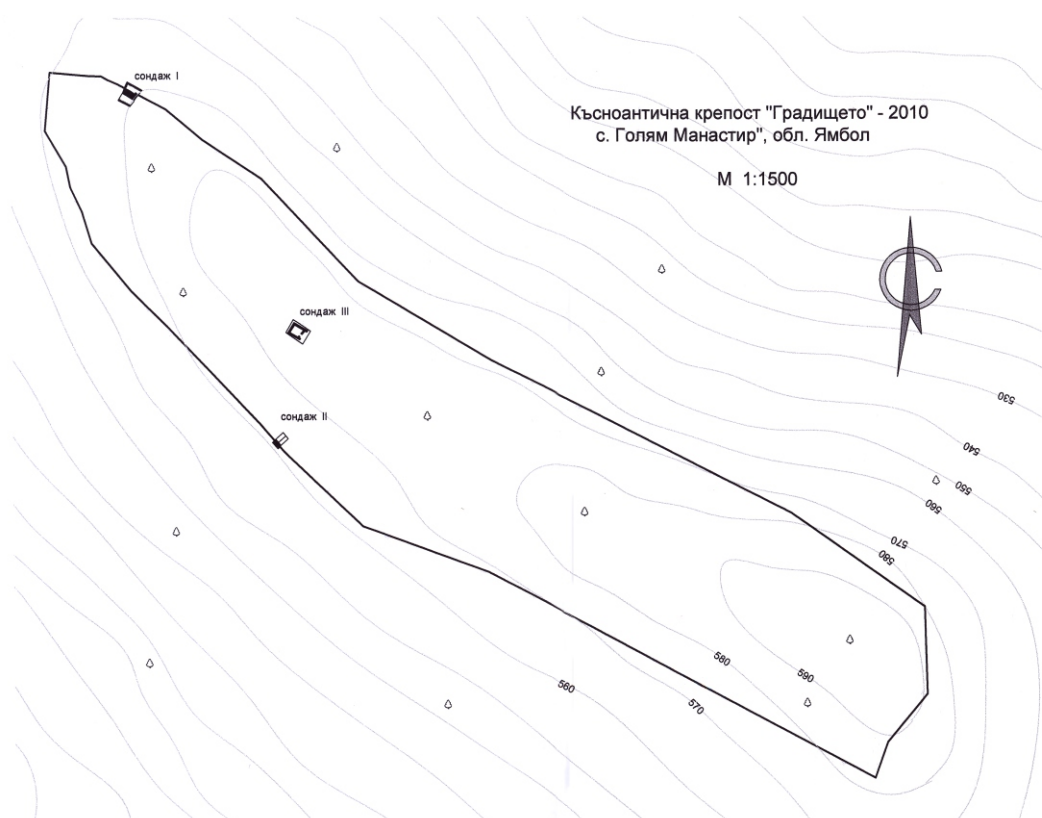

Dodoparon Map. 2: The presumed delimitation of the hilltop of Dodoparon, with marked areas of the 2010 excavations. Two trenches were placed alongside the fortification wall, one inside the fortified area (Soundings I-III) (after BAKARDZHIEV 2011, 369, obr. 1).

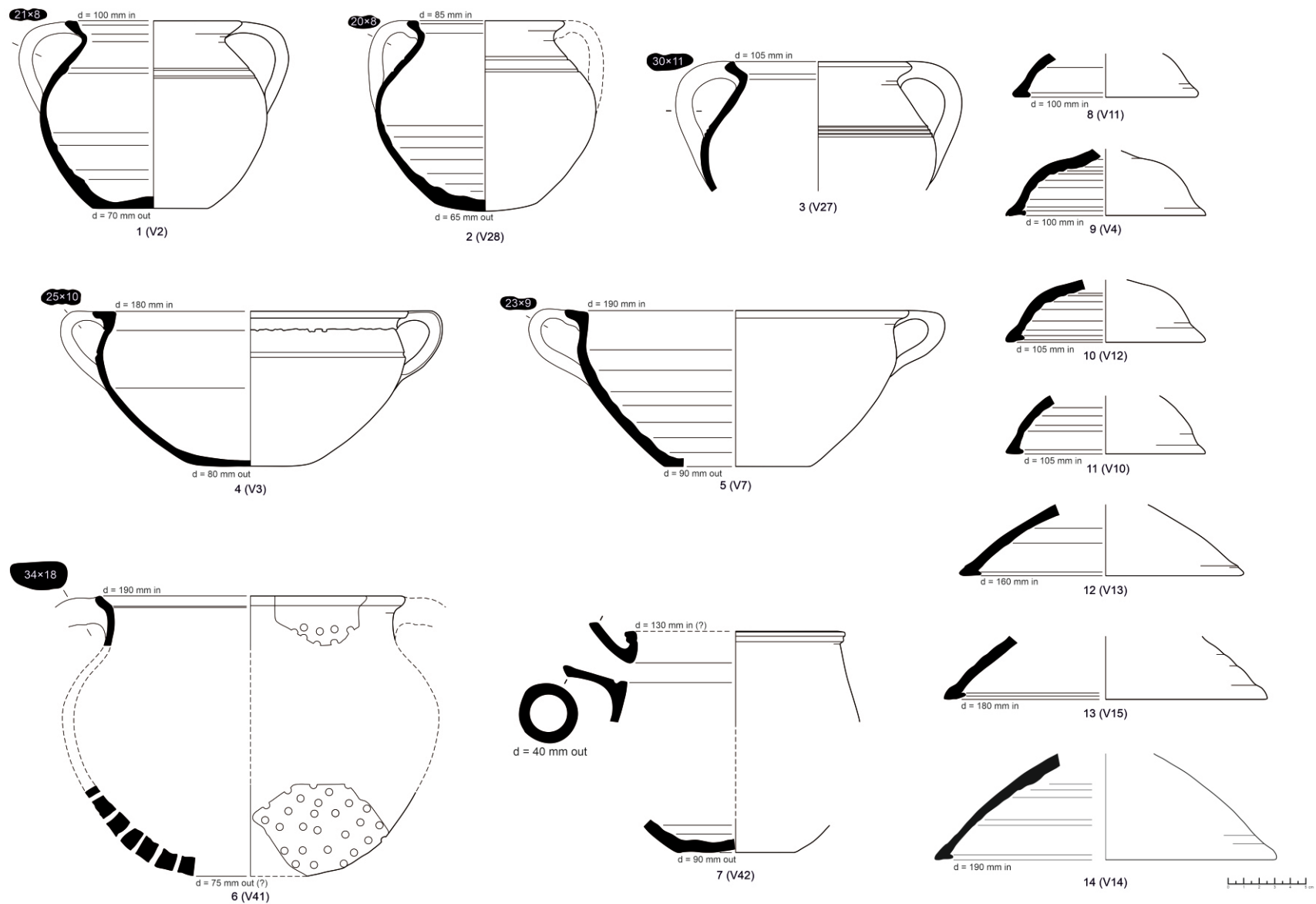

Dodoparon Fig. 1: The Dodoparon one-room house assemblage. 1–3: Small size pots with a rounded body; 4–5: Small size pots with a broad body / Casseroles; 6: Strainer; 7: Vessel with a spout; 8–14: Lids.

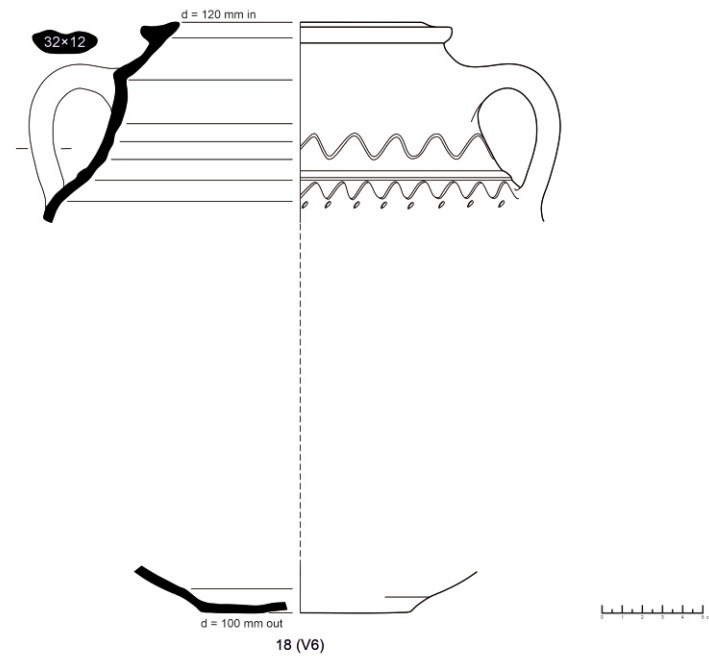
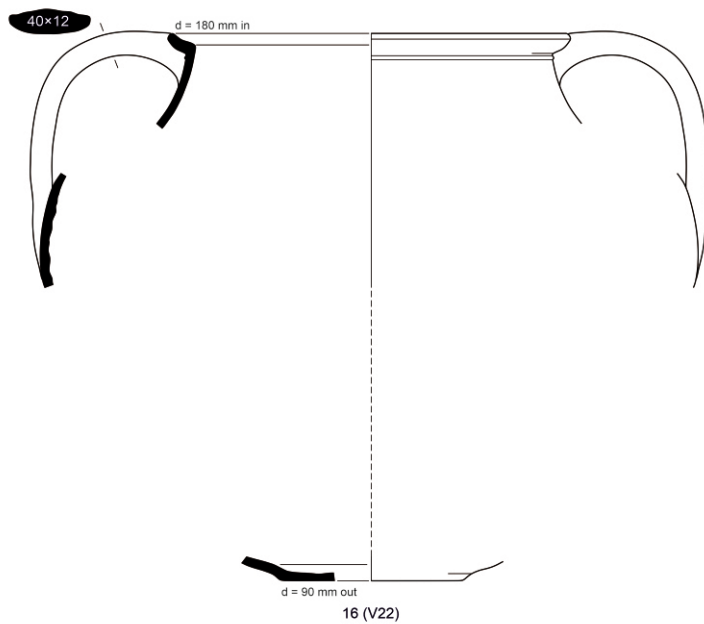
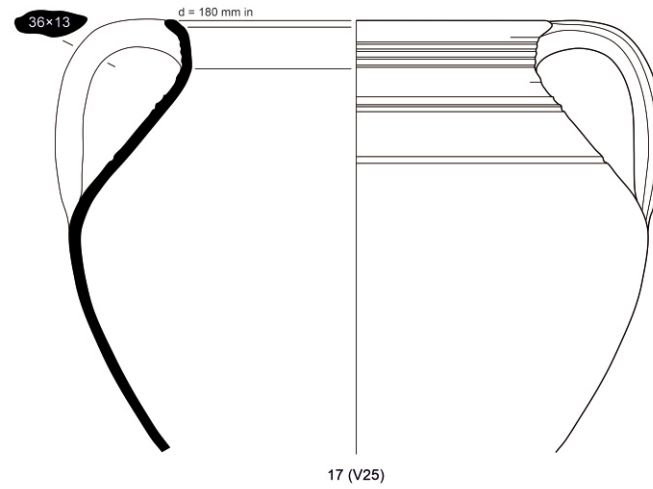
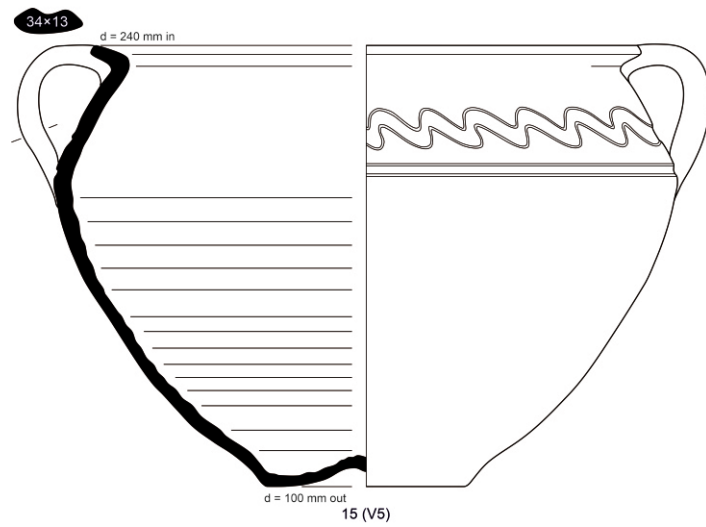

Dodoparon Fig. 2: The Dodoparon one-room house assemblage. 15–18: Bigger-size pots of different forms.

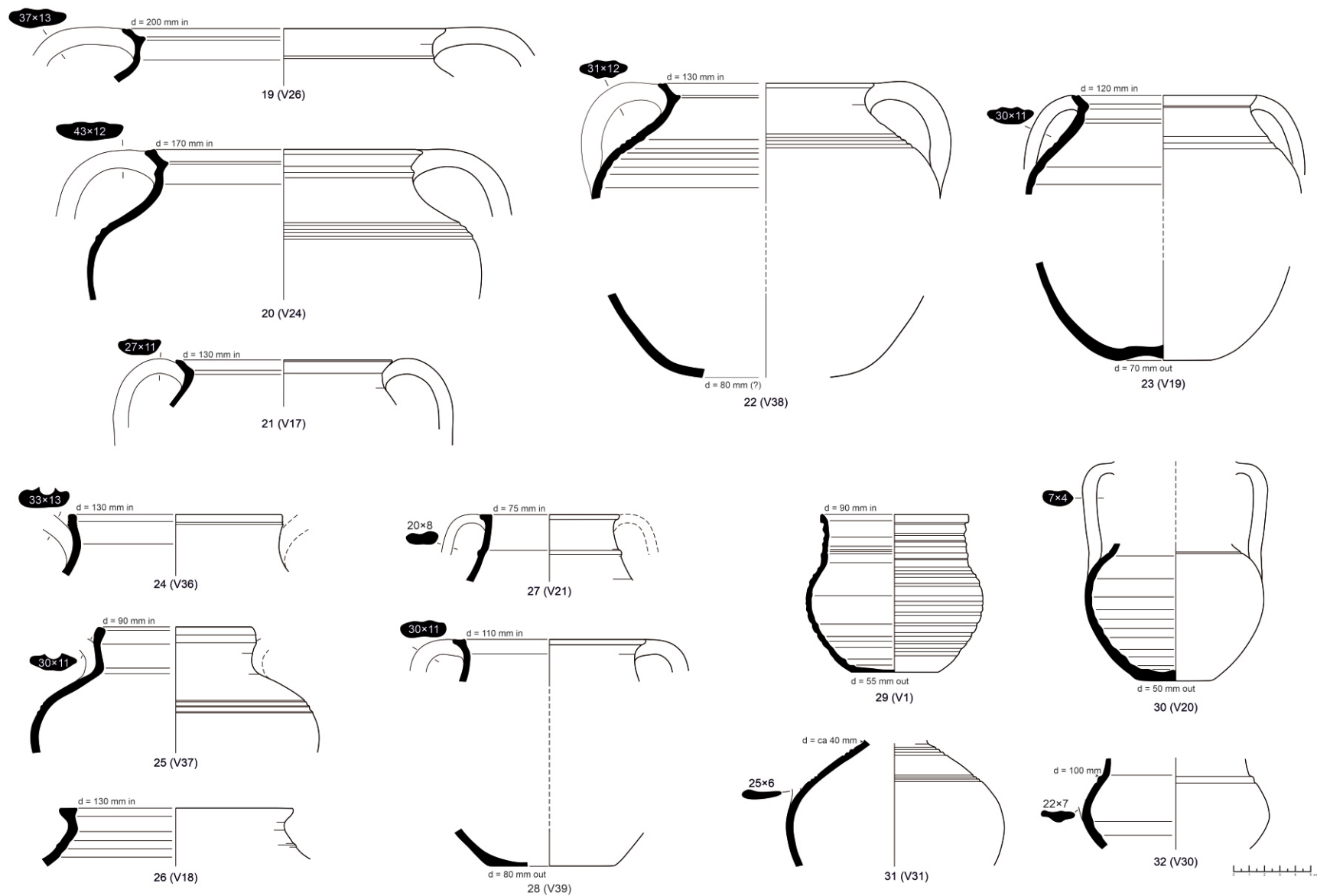

Dodoparon Fig. 3: The Dodoparon one-room house assemblage. 19–23: Cooking pots; 24–25: Pots with a rounded body and highly raised offset rim; 26–28: Pots with a triangular rim section; 29: Cup / Mug; 30: Small table amphora; 31: Jug (?); 32: Cup / Mug.

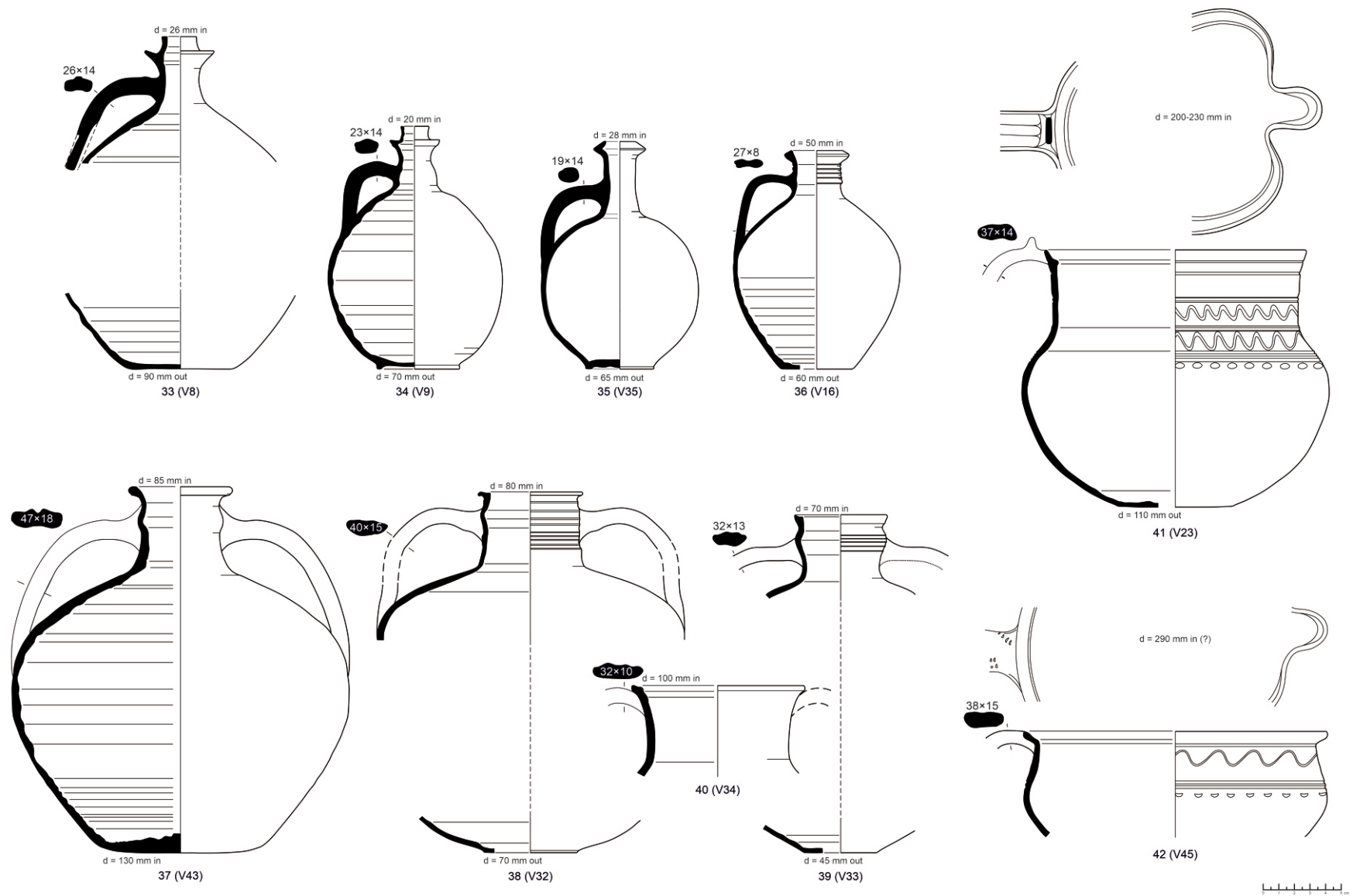

Dodoparon Fig. 4: The Dodoparon one-room house assemblage. 33–36: Jugs with one handle; 37–40: Table amphorae; 41–42: *Carafes*.

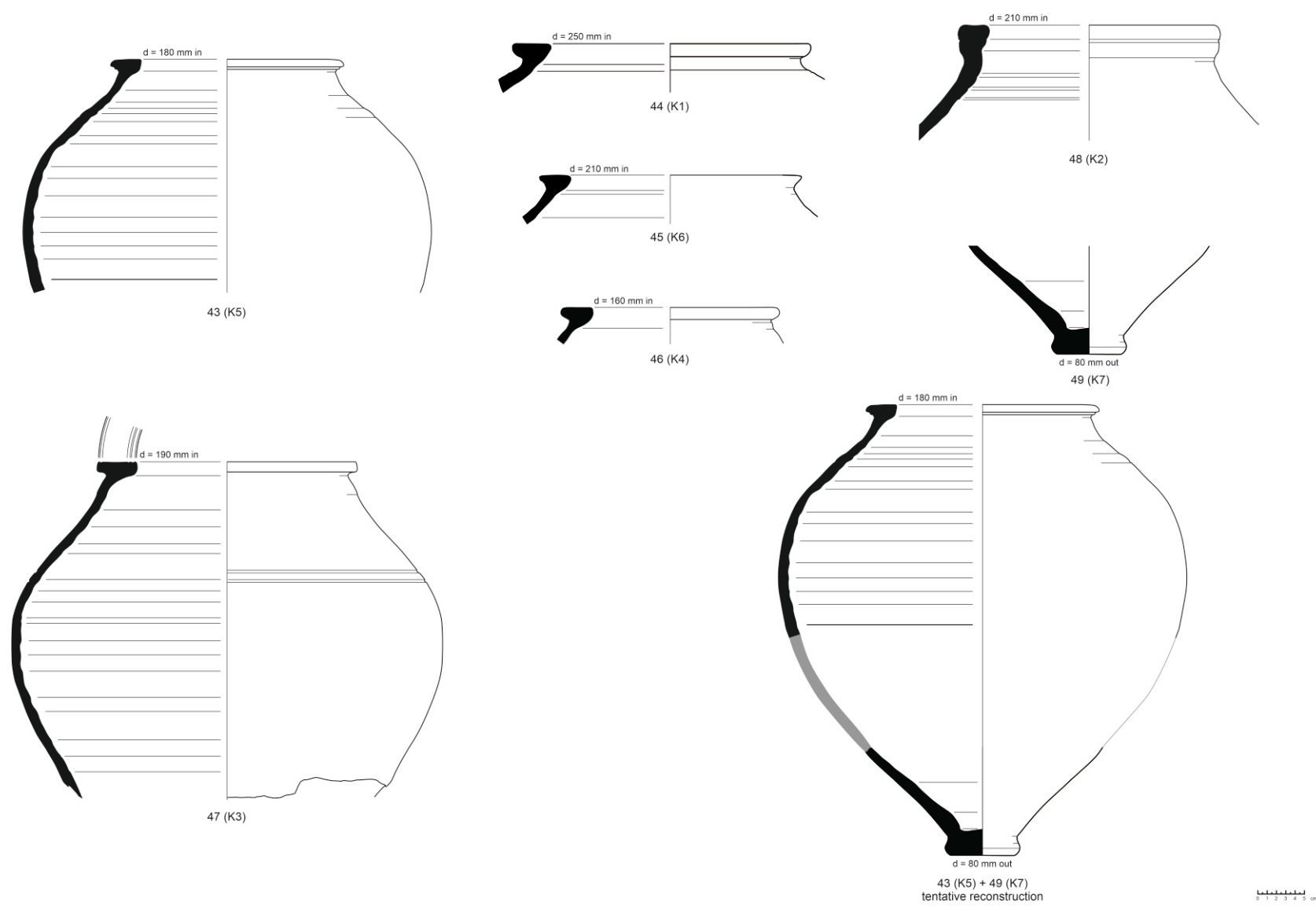

Dodoparon Fig. 5: The Dodoparon one-room house assemblage. Dolia. 43 + 49 possible reconstruction of the whole container from two preserved parts.

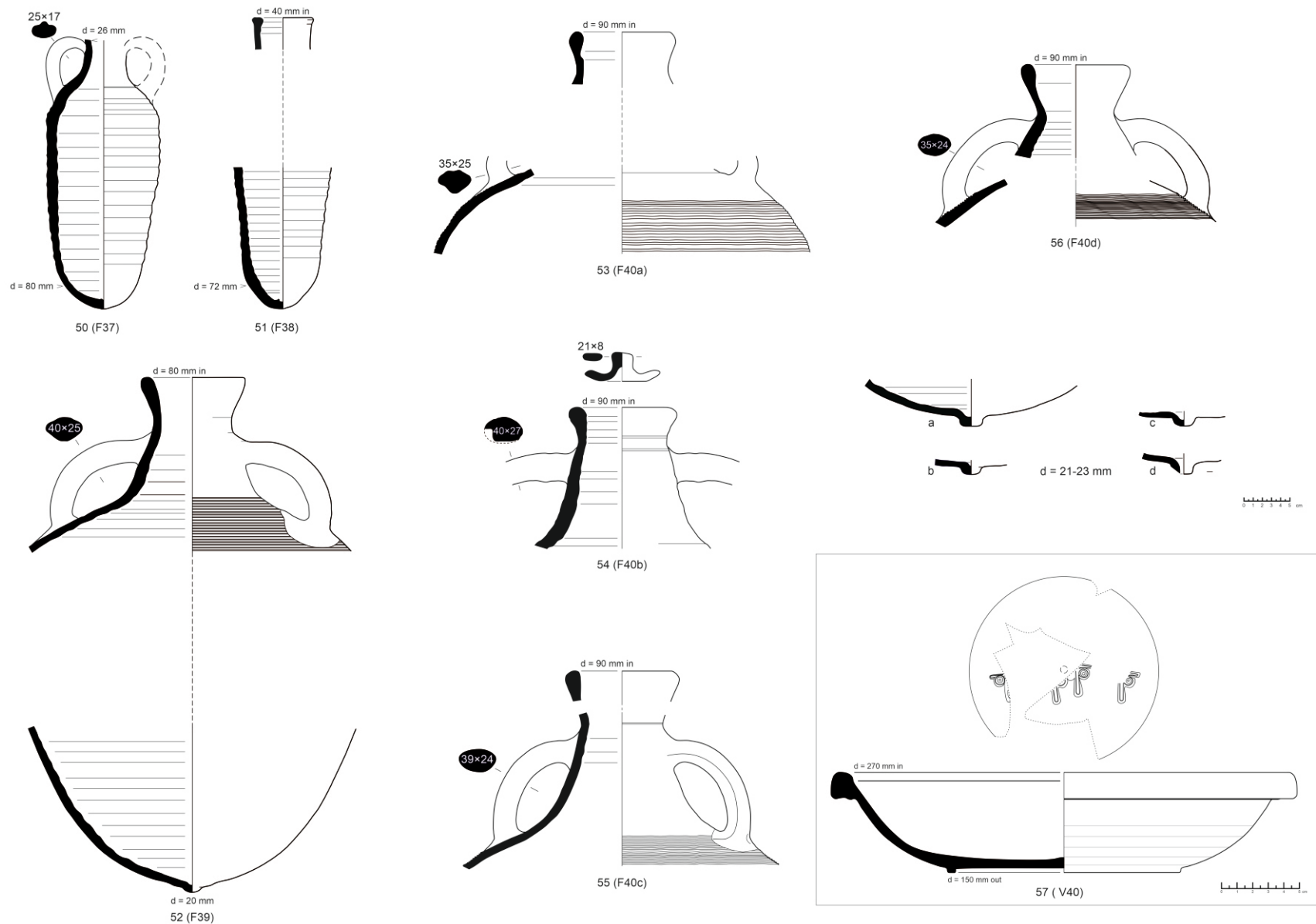

Dodoparon Fig. 6: The Dodoparon one-room house assemblage. Amphorae: 50–51 Kuzmanov XIV, sub-variant I / Opaït B V; 52–56: Late Roman 2. 57: Phocaean red-slipped ware dish.

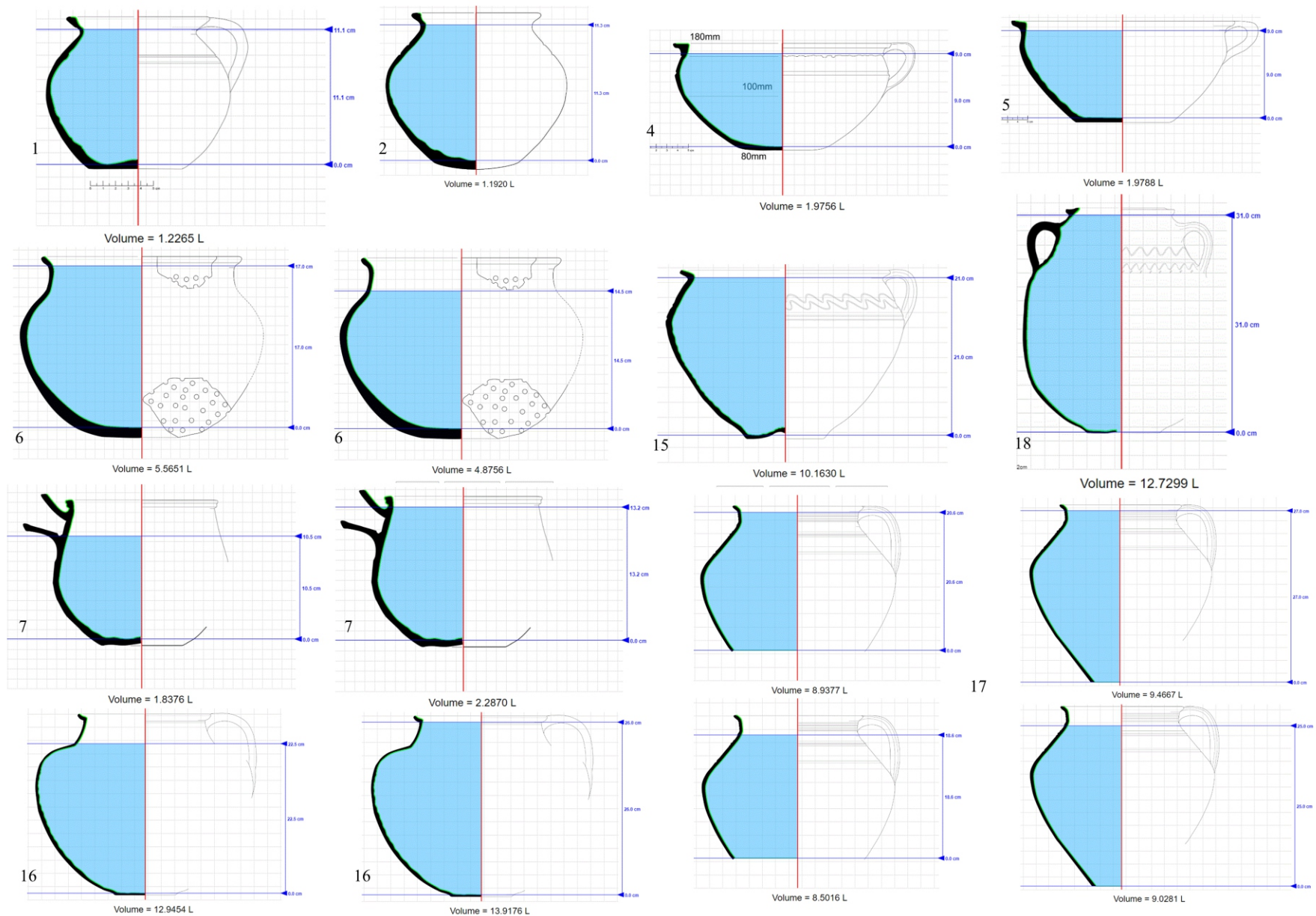

Dodoparon Fig. 7: Capacity of selected vessels reconstruction based on *Calcul de capacité d'un récipient à partir de son profil*. Here: 1–2, 4–7, 15–18 and various possible scenarios.

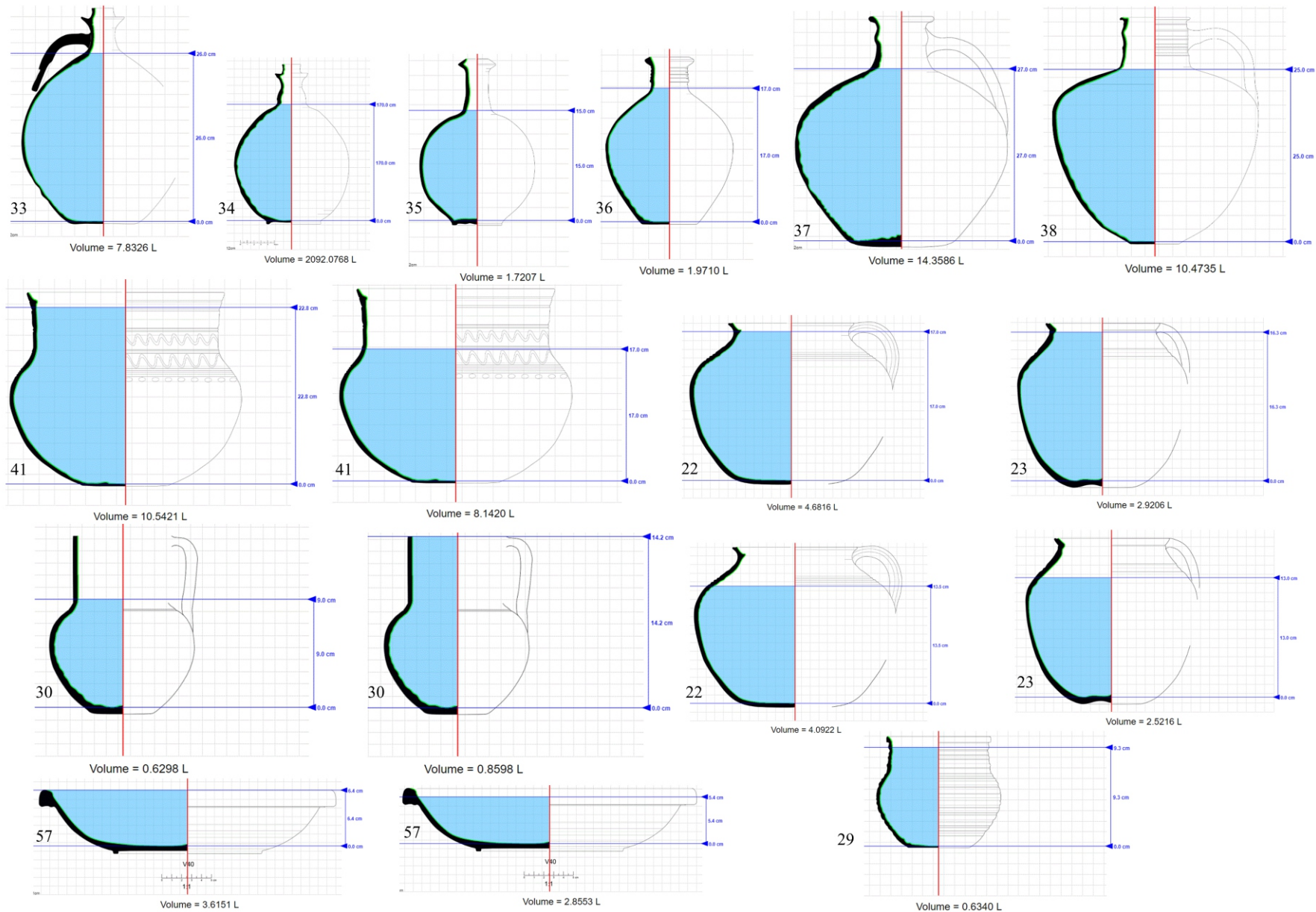

Dodoparon Fig. 8: Capacity of selected vessels reconstruction based on *Calcul de capacité d'un récipient à partir de son profil*. Here: 22–23, 29–30, 33–38, 41, 57 and various possible scenarios.

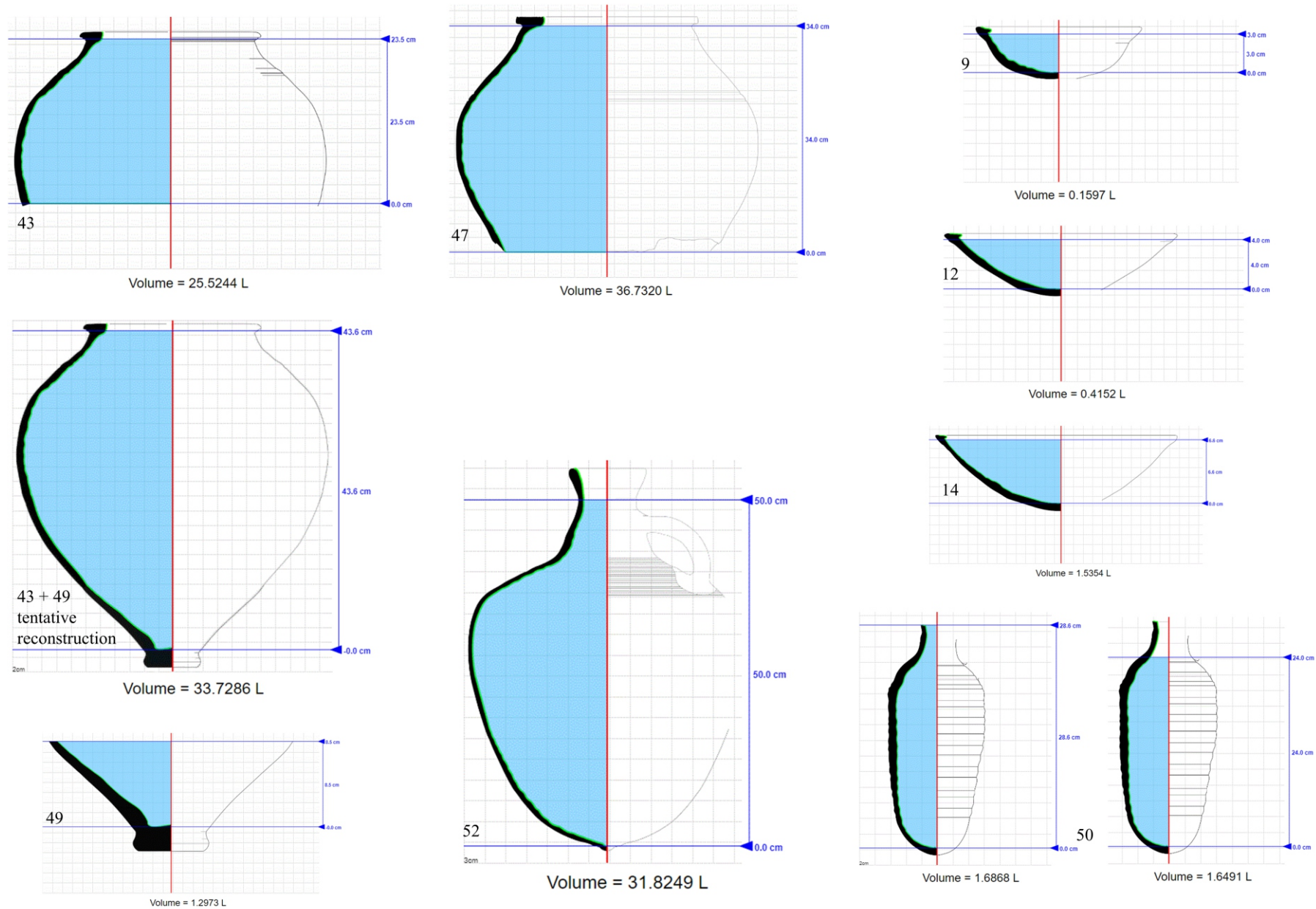

Dodoparon Fig. 9: Capacity of selected vessels reconstruction based on *Calcul de capacité d'un récipient à partir de son profil*. Here: 9, 12, 14, 43, 47, 49, 50, 52 and various possible scenarios.

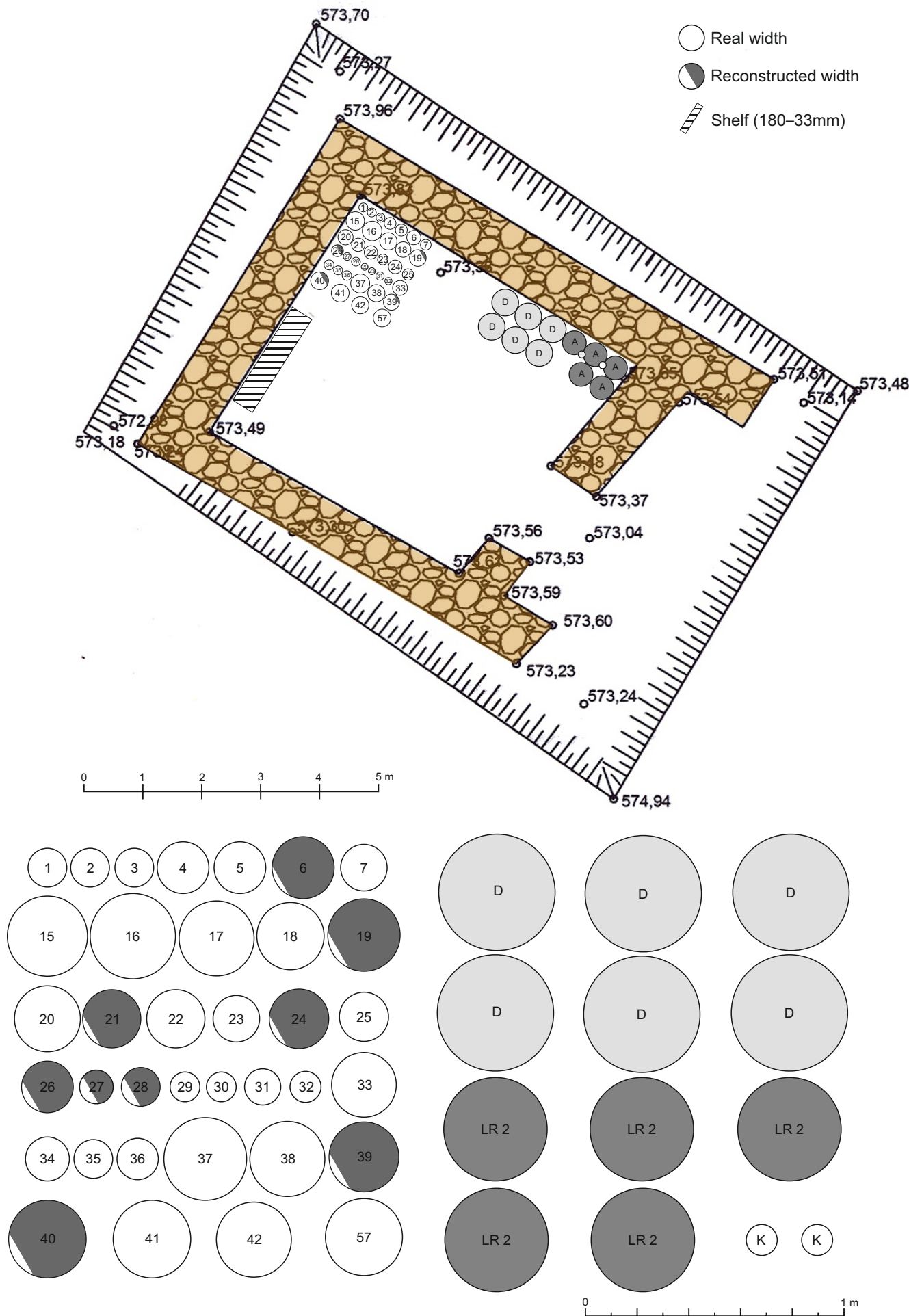

Dodoparon Fig. 10: Lower part: Each reconstructable vessel found in the house of Dodoparon depicted in a section at the maximal diameter – smaller vessels marked by number; others by letters: D = average section of a dolium; LRA 2 = average section of the Late Roman 2 amphorae; K = average section of the Kuzmanov XIV, sub-variant I / Opaït B V amphorae. Upper part: Illustrative arrangement of the pottery assemblage in the house, either one by one, or all of the small-size vessels on one shelf.



1 /V2/

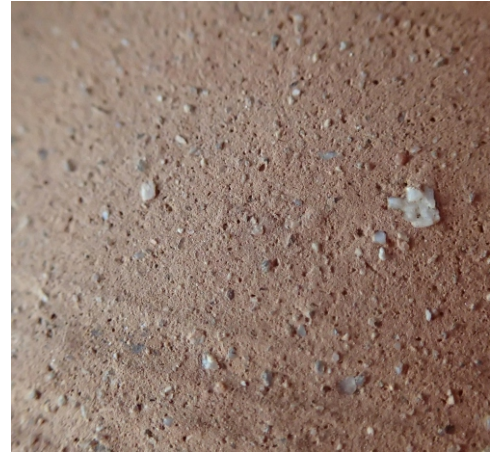

4 /V3/



6 /V41/



8 /V11/



9 /V4/

Dodoparon Pl. 1: Photos of the selected vessels: Small size pots with a rounded body (1); Small size pots with a broad body / Casseroles (4); Pots for supplementary kitchen work – the strainer (6); Lids (8 and 9). Photo by author.



15 /V5/



17 /V25/



16 /V22/



18 /V6/



24 /V36/



25 /V37/



20 /V24/



26 /V18/

Dodoparon Pl. 2: Photos of the selected vessels: Bigger-size pots of different shapes (15–18); Pots with rounded body and highly raised offset rim (24 and 25); Pots with triangular rim section (26). Note different colouring of 18 caused by the house destruction. Photos by J. Tlustá and the author.



32 /V30/

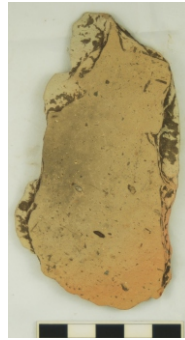

33 /V8/



34 /V9/



29 /V1/



36 /V16/



37 /V43/



39 /V33/



41 /V23/

Dodoparon Pl. 3: Photos of the selected vessels: Small size vessel in a fragmented state (32); Jugs with one handle (33, 34, 36); Table amphorae (37, 39); Carafe (41). Photos by J. Tlustá and the author.



43 /K5/



46 /K4/



47 /K3/



48 /K2/



49 /K7/



Dodoparon Pl. 4: Photos of the selected vessels: Dolia (43, 46–49). Note the lower body part of the dolium 47, cut from outside, sharpened from inside. Photos by J. Tlustá and the author.



50 /F37/



51 /F38/



57 /V40/



52 /F39/



52 /F39/



53-56



54 /F40b/

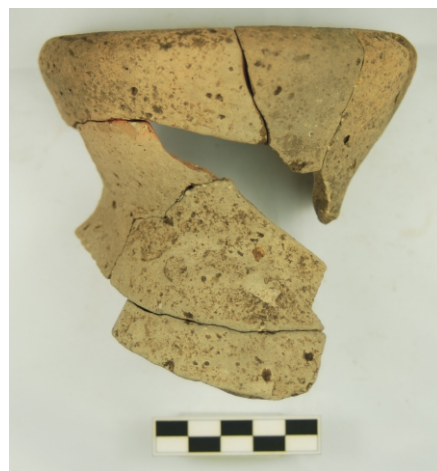

56 /F40d/

Dodoparon Pl. 5: Photos of the selected vessels: Amphorae. Kuzmanov XIV, sub-variant I / Opař B V (50 and 51); Late Roman Amphorae 2 (52, 54, 56) and body fragments of different vessels (52) and (53-56). Phocaeen red-slipped ware (57). Photos by J. Tlustá.

DODOPARON

Tab. 1

Vessel #	Form	Height	Width	Rim d.	Base d.	Handle w×h	Preserv. (%)	Capacity	Capacity reduction (-)	Frgs. (pcs.)	Weight (g.)
1	Small pot	121	147	100 in	70 out	21×8	90	1.23 l	10 mm	20	425
2	Small pot	123	142	85 in	65 out	20×8	40	1.19 l	10 mm	10	220
3	Small pot	*86	151	105 in	×	30×11	40–50	>1.23 l	10 mm	16	235
4	Small pot	100	200	180 in	80 out	25×10	80	1.98 l	10 mm	29	501
5	Small pot	100	205	190 in	90 out	23×9	90	1.98 l	10 mm	39	556
6	Strainer	ca. 180	ca. 240	190 in	ca. 75 out	34×18	10	*4.88 l	35 mm	7	230
7	Vessel with spout	ca. 142	*170	130 in (?)	90 out	d = 40 mm	10	*2.28 / 1.84 l	10 / 37 mm	6	188
8	Lid	*28	120	100 in	×	×	15	×	×	4	37
9	Lid	*44	130	100 in	×	×	85	×	×	5	118
10	Lid	*41	130	105 in	×	×	30–40	0.16 l	5 mm	4	47
11	Lid	*38	130	105 in	×	×	10–20	×	×	2	27
12	Lid	*46	190	160 in	×	×	40	0.42 l	5 mm	6	118
13	Lid	*41	210	180 in	×	×	60	×	×	10	155

DODOPARON

Tab. 1

Vessel #	Form	Height	Width	Rim d.	Base d.	Handle w×h	Preserv. (%)	Capacity	Capacity reduction (-)	Frgs. (pcs.)	Weight (g.)
14	Lid	*68	220	190 in	×	×	5–10	1.5 l	5 mm	5	52
15	Large Pot	220	310	240 in	100 out	34×13	70	10.16 l	10 mm	69	1373
16	Large Pot	270	332	180 in	90 out	40×12	70	13.92 / 12.95 l	10 / 45 mm	96	1231
17	Large Pot	*216	290	180 in	×	36×13	20–30	min. 8.94 / 8.5 l	10 / 30 mm	18	492
18	Large Pot	ca. 320	*250	120 in	100 out	32×12	50	ca. 12.73 l	10 mm	25	364
19	Cooking pot	*37	*230	200 in	×	37×13	10	×	×	10	116
20	Cooking pot	*98	255	170 in	×	43×12	10–20	×	×	13	292
21	Cooking pot	*30	*146	130 in	×	27×11	5	×	×	5	65
22	Cooking pot	ca. 180	225	130 in	ca. 80 out	31×12	90	*4.68 / 4.1 l	10 / 45 mm	37	544
23	Cooking pot	ca. 173	180	120 in	70 out	30×11	80	*2.92 / 2.52 l	10 / 43 mm	27	468
24	Pot	*40	*148	130 in	×	33×13	10–20	×	×	4	87
25	Pot	*84	187	90 in	×	30×11	10	×	×	18	187
26	Pot	*38	*174	130 in	×		3	×	×	5	66

DODOPARON

Tab. 1

Vessel #	Form	Height	Width	Rim d.	Base d.	Handle w×h	Preserv. (%)	Capacity	Capacity reduction (-)	Frgs. (pcs.)	Weight (g.)
27	Pot	*44	*108	75 in	×	20×8	10	×	×	14	109
28	Pot	ca. 150	*40	110 in	80 out	30×11	5	×	×	5	61
29	Cup / Mug	103	114	90 in	55 out	×	30	0.63 l	10 mm	15	113
30	Small table amphora	*142	116	×	50 out	7×4	40	0.86 / 0.63 l	0 / 52 mm	8	187
31	Small jug	*80	141	×	×	25×6	20	×	×	8	117
32	Cup / Mug	*60	120	×	×	22×7	5	×	×	3	49
33	Jug with one handle	ca. 330	*224	26 in	90 out	26×14	60	ca. 7.8 l	70 mm	104	828
34	Jug with one handle	234	167	20 in	70 out	23×14	80	2 l	58 mm	67	799
35	Jug with one handle	220	152	28 in	65 out	19×14	20–30	1.72 l	70 mm	24	215
36	Jug with one handle	210	160	50 in	60 out	27×8	30–40	1.97 l	40 mm	33	396
37	Table amphora	352	324	85 in	ca. 130 out	47×18	90	14.36 l	82 mm	116	2742
38	Table amphora	ca. 325	294	80 in	70 out	40×15	40–50	ca. 10.47 l	75 mm	37	948
39	Table amphora	×	*212	70 in	45 out	32×13	10	×	×	10	234

DODOPARON

Tab. 1

Vessel #	Form	Height	Width	Rim d.	Base d.	Handle w×h	Preserv. (%)	Capacity	Capacity reduction (-)	Frgs. (pcs.)	Weight (g.)
40	Table amphora	*59	*103	100 in	×	32×10	3	×	×	4	46
41	Carafe	248	296	200-230 in	110 out	37×14	60–70	ca. 10.54 / 8.14 l	20 / 78 mm	38	849
42	Carafe	*102	292	×	×	38×15	20–30	×	×	19	369
43	Dolium	*245	430	180 in	×	×	?	25.52 / 25.37 l	10 / 15 mm	7	661
44	Dolium	*51	*342	250 in	×	×	?	×	×	20	2383
45	Dolium	*52	*312	210 in	×	×	?	×	×	115	5554
46	Dolium	*39	*236	160 in	×	×	?	×	×	3	300
47	Dolium	*353	451	190 in	×	×	?	36.73 l	13 mm	154	6903
48	Dolium	*121	*357	210 in	×	×	?	×	×	25	3878
49	Dolium	*114	*253	×	80 out	×	?	1.3 l	0 mm	7	857
50	Transport amphora	*286	120	×	×	25×17	60	1.69 / 1.65 l	0 / 26 mm	34	805
51	Transport amphora	ca. 310	*104	40 in	×	×	40	ca. 1.6 l	Based on 50	15	458
52	Transport amphora	ca. 545	*344	80 in	20 out	40×25	?	31.8 l	45 mm	198	2999

DODOPARON

Tab. 1

Vessel #	Form	Height	Width	Rim d.	Base d.	Handle w×h	Preserv. (%)	Capacity	Capacity reduction (-)	Frgs. (pcs.)	Weight (g.)
53	Transport amphora	*235	*400	90 in	23 out	35×25	?	>32 l	×	15	×
54	Transport amphora	*150	*185	90 in	23 out	40×27	?	>32 l	×	26	×
55	Transport amphora	*208	*334	90 in	23 out	39×24	?	ca. 32 l	×	9	×
56	Transport amphora	*173	*300	90 in	23 out	35×24	?	ca. 32 l	×	14	×
57	Dish	64	298	270 in	150 out	×	60	3.54 / 2.85 l	0 / 10 mm	25	547

Dodoparon Tab. 1: Main parameters of each vessel. All numbers are given in millimetres. Capacity reduction = how many millimetres from the lip of the vessel the capacity was measured (c.f. **Dodoparon Figs. 7–9**); * = up to preserved height / width.